

QUOTE

"Chance makes our parents, but choice makes our friends."  
—Delille

# The Chelsea Standard

35¢  
per copy

ONE HUNDRED-EIGHTEENTH YEAR—No. 6

CHELSEA, MICHIGAN, WEDNESDAY, JULY 6, 1988

20 Pages This Week



"FOOTLOOSE" delighted several hundred music lovers of all ages who attended the first Concert in the Park last Thursday evening in Pierce Park. From left are

Dave Crandall, Myron Grant, Chris Barton, Bill Barton, and Willard Spencer.

## Village Plans To Sign Potentially Expensive Landfill Consent Order

By Brian Hamilton

Village of Chelsea apparently will sign a consent order negotiated with the Department of Natural Resources in order to obtain a new landfill operating license.

Village council had hoped to sign the agreement at a special meeting last Wednesday but several details had yet to be hammered out.

The consent order was on the agenda again last night. The second one-month extension of the current landfill operating license expires tomorrow.

Another extension, said village attorney Matt Zimmerman, doesn't make sense because the landfill is almost out of room.

"I don't think we have any choice except to sign it," said Village President Jerry Satterthwaite.

DNR has been holding up the issuance of a new license until the DNR and village sign a consent agreement.

The consent order will force the village to spend an estimated \$75,000 to study the extent of the alleged pollution and submit a plan to the DNR. The agreement will also force the village to clean up any polluted groundwater or soils, cap the old, unlined portion of the landfill, monitor the groundwater for at least five years, and provide clean drinking water to homes whose water is contaminated by the landfill.

The \$75,000 figure was an estimate by the village's consulting engineering firm. No estimates were available on the potential cost of clean-up, which could include the pumping and cleaning of the ground water and the

hauling of contaminated soil to another landfill.

However, Zimmerman said, "when you get to that point you get up into six or seven figures."

Zimmerman told the council that it's likely the village would have to take responsibility for cleaning up any contamination whether it seeks the new license or not. He said at some point, perhaps "decades" from now the DNR would force the issue because the landfill is on the DNR's list of pollution problems. However, because the village is seeking a new license, the village landfill moves up in priority on the list.

"We're playing a little bit of a poker game," Zimmerman said.

"The DNR is partially responsible for making sure solid waste is disposed of properly. They want to see solid waste disposal in properly lined landfills. There's no question that the new cell that we want to open is properly constructed and properly engineered. They want to see us putting the garbage into that. If they push us too far and we can't afford what they ask us to do, then who knows where the stuff's going to go."

"There are problems at most of the landfills that are within close enough hauling distance."

"What happens when you shut down available options is people start dumping garbage off the road and out in the back 40 and that hurts everyone. So there's a little bit of a poker game as to how far they can push us and what they can make us do."

"But the DNR feels like they have

the upper hand. They feel like the townships and the village need to have a place to dispose of their solid waste at a close area so they don't have to pay double or triple the hauling fees and they think the village and townships need it bad enough that they'd be willing to do a lot of investigation work and a lot of remedial work in a much sooner time frame than they otherwise would have had to."

Exactly who would pay for how much of the clean-up is not clear. Zimmerman advised the village and supervisors of Lyndon, Lima, Dexter and Sylvan townships to notify their liability insurance companies of the problem. He said that in a little more than half the cases nationwide, liability claims for pollution have been upheld by the courts.

The townships are involved because from the time the old cell was built until 1984, they and the village were the exclusive users of the landfill.

"The village is looking to the townships (for financial assistance) because the townships have all participated in receiving the benefits of the landfill," Zimmerman said.

Satterthwaite suggested that financial responsibility would be handled on a pro-rated basis as to how much garbage each township and the village has taken to the landfill. That information can be gleaned from the landfill records.

Zimmerman said the easiest parties to pin down are big businesses who have used the facility.

"Basically it comes down to a policy

(Continued on page six)

## Armed Robbery Report At Gallup One-Stop Store in Chelsea Area

An armed robbery was reported at 6:28 a.m. Monday, July 4, to deputies at the Washtenaw County Sheriff's Department, by employees at the Gallup One-Stop store on Fletcher Rd. near Chelsea.

The report advised two black males entered the store, one of the men went toward the juice and ice cream section, then walked to the counter, apparently to pay for the items.

The second man, brandishing a crow bar, reportedly yelled, "This is a

robbery—open the cash register and give me the money. Keep quiet, don't scream, don't do anything."

After one of the store cashiers, Sherri Valliere, 22, opened the cash drawer, the man is reported to have reached over and taken approximately \$70 from the cash register.

Other store employees at the scene of the robbery included Karen Bronson and Lorene Wygant.

The suspects had left the Fletcher Rd. location prior to deputy Roger

Stielow's arrival to investigate the incident, but a description of the two suspects and the vehicle in which they fled were given to law enforcement units within minutes.

A short time after he heard the vehicle description, deputy Bill Moffatt from the Washtenaw County Sheriff's Department made a traffic stop near Interstate-94 and Whittaker Rd.

Deputy Stielow transported the Gallup One-Stop employees to the

(Continued on page two)

## U.S. Supreme Court Upholds Reversal of Kozminski Convictions

Chelsea-area farmers Ike and Margarethe Kozminski and their son John had their slavery conviction reversals upheld by the U.S. Supreme Court last Wednesday, June 29.

The Kozminskis had been convicted of enslaving two mentally impaired men on their farm for for than 10 years.

The court ruled that a conviction of slavery or involuntary servitude could not be based on psychological coercion alone.

The court also ruled that there was enough evidence of other types of coercion to justify a new trial.

According to reports, the U.S. Justice Department has not decided whether to retry the case.

Ike and Margarethe Kozminski were found guilty in the 1984 case of holding two mentally-impaired men, Robert Fulmer and Louis Molitoris, as slaves on their Peckins Rd. dairy farm south of Chelsea. John Kozminski was found guilty of conspiracy.

Witnesses said the men were told they could not leave the farm. In addition they said the men lived in filthy quarters, were forced to work long hours for no pay, and were poorly clothed and fed.

All three Kozminskis were fined \$10,000, put on probation and given a suspended prison sentence in Federal District Court. The convictions were overturned by the U.S. Sixth Circuit

(Continued on page two)



REHEARSALS for the Chelsea Area Players production of "42nd Street" are in full swing. Above the cast sings "Lullabye of Broadway." From left are Susan

Filipiak, Becky Bouve, Joe Diederick, Norma Graflund, Charles Sutherland, David Barth, Ann Stevenson, David Moore and Diane Waggoner.

## Grievance To Be Heard By Arbitrator Aug. 1

The grievance filed by the Chelsea Education Association on behalf of laid-off Chelsea High school social studies teacher Rahn Rosentreter has been scheduled for an Aug. 1 hearing, according to CEA Grievance Chairman Phil Jones.

A last-ditch effort by the union to have the Chelsea School Board reconsider ended Monday, June 27 when the board took no action on the request, Jones said.

The arbitrator, Jones said, has agreed to decide the case by Aug. 18. Rosentreter, a full-time social studies teacher and two-sport coach, was notified this spring that he would be laid off due to declining enrollment at the high school.

In the meantime, the district plans to move Wayne Welton, who until this year split a full-time position between North Elementary school and the high school, into a full-time position at the high school. CEA contends that Rosentreter is qualified for the half-time position that Welton will be taking.

"At this point our strategy hasn't been fully planned," Jones said. Rosentreter said last week that he still plans to coach girls varsity basketball next fall. He also said he plans to consult an attorney about his

options and may take legal action independent of the arbitration proceedings. He said he has support from some board members although he declined to name them.

"At this point it's just a matter of right and wrong and I think I'm being cheated," Rosentreter said.

Rosentreter said that if he loses in arbitration he'll probably take his unemployment compensation for the full year, which works out to about what he would be paid as a half-time teacher. In the meantime, he is working on a master's degree at Michigan State University.

## Rehearsals Underway For '42nd Street'

Rehearsals for the Chelsea Area Players' summer production of "42nd Street" are in full swing at Chelsea High school auditorium. The tap dancing musical will be presented at 8 p.m. on the evenings of July 15 and 16 and again on July 22 and 23. In addition, a matinee is scheduled for the afternoon of July 17 at 2 p.m.

The Players have assembled an acclaimed staff and talented cast for this first-ever local theatre production. The artistic director, choreographer, and set designer is Jim Posante, a notable local area theatre impresario making his Chelsea area debut. Community theatre fixture, Dil Murrell leads the

orchestra. His last show with CAP was "Camelot" in 1986. Musical director is Ruth Kenny, long-time CAP actress, producer, and musical director on several past CAP productions.

This year, a special treat is provided by professional designer Lary Hafner, making his Chelsea area debut as the show's costume designer. All of the show's many gowns will be original creations of Hafner and his Ann Arbor studio, Dream Dresses, Inc.

Hafner is a Chelsea native, who has been designing professionally for 10 years. He has displayed his gown specialties in many beauty pageants such as Miss Ohio, Miss Toledo, and Little Miss Michigan. He made his local theatre mark as costume designer for the Ann Arbor Civic productions of "Side By Side by Sondheim," "5th of July," and "Painting Churches." He also was the costume designer for the University of Michigan's 150th anniversary, and the Premier Center's production of "Thousand Stars."

The cast is loaded with talented Chelsea and local area veterans headed by Joe Diederich, Susan Filipiak, Susan Schmunk, Charles Sutherland, Ruth Kenny and David Barth. And tap dancing galore! This show is a tap dancing delight, featuring Rebecca or Jan Tupper at 475-1311, ext. 3930.

(Continued on page seven)

## Hospital Flea Market Scheduled Saturday

Chelsea Community Hospital Auxiliary will host its third annual Flea Market this Saturday, July 9 at the Chelsea Fairgrounds from 8 a.m. to 4 p.m.

Some of the items for sale are antiques, baseball cards, wooden items, toys, baskets, pottery, crafts, books, junk and much more.

Booths have been rented to vendors from the surrounding area, including Ypsilanti, Webberville, Jackson, Pinckney, Southgate, Brighton, Howell, Belleville, and Hudson, Fla.

More than 30 booths have been rented and some are still available. Anyone interested in renting a booth should call Jean Schneider at 475-2114 or Jan Tupper at 475-1311, ext. 3930.



Established  
1871

## The Chelsea Standard

Telephone  
(313) 475-1371

300 N. Main St., Chelsea, Mich. 48118

Walter P. Leonard and Helen May Leonard ..... Publishers and Editors  
Brian Hamilton ..... Assistant Editor  
H. K. Leonard ..... General ManagerPublished every Wednesday at 300 N. Main Street, Chelsea, Mich.  
48118, and second class postage paid at Chelsea, Mich. under the  
Act of March 3, 1879. Postmaster: Send address changes to The  
Chelsea Standard, 300 N. Main St., Chelsea, Mich. 48118.

USPS No. 101-720

In Michigan:	Outside Michigan:
One year in advance.....\$12.50	One year in advance.....\$15.50
Six months.....\$ 7.00	Six months.....\$ 8.50
Single copies mailed.....\$ .50	Single copies mailed.....\$ .75

Subscription Rates (Payable in Advance)

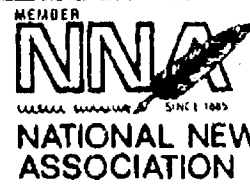
National Advertising  
Representative  
MICHIGAN NEWSPAPERS, INC.  
827 N. Washington Ave.  
Lansing, Mich. 48906

## JUST REMINISCING

Items taken from the files of The Chelsea Standard

## 4 Years Ago . . .

Wednesday, July 4, 1984—

The Chelsea Historical Society's float carrying scale models of the village clock tower and the railroad depot, won first place in competition among entries in the Sesquicentennial Parade. "Mill Creek Moonshiners" took second, and Chelsea Woodshed took third place with their woodshed replica. The "North Lake Queen" won fourth place.

Will Connelly was the Sesquicentennial Parade Marshal. Will rode in a Dodge 600 convertible driven by Chrysler Proving Grounds test driver Doug Helek.

At Waterloo Pond, northwest of Chelsea, Sesquicentennial groups celebrated with a canoe race and log rolling contest. Diane Freeman, the brother-sister team of Mike Roskowski and Lynn Roskowski, and Art Farley won trophies in the events.

A well meant idea (to have the depot repainted in time for the Sesqui celebration) went wrong, and as a result Chelsea's railroad depot was left standing with a garish mixture of colors—light and dark green and two shades of tan. At this time Conrail was owner of the depot.

Chelsea High school graduate Kevin Colombo was the 1984 recipient of the Palmer Memorial Scholarship.

## 14 Years Ago . . .

Thursday, July 4, 1974—

United Methodist church of Waterloo planned to celebrate their 100th anniversary for one week in July with "Old Times Day," an old-fashioned ice cream social, and a special Sunday service with Dr. Dawson of Adrian College. Anniversary committee included Mrs. Wilbur Beeman, Mrs. Stanley Stork, Mrs. Lyle Walz, Mrs. George Beeman, Mrs. Vera Riethmiller, Miss Georgia Beeman, the Rev. Altha Barnes and Mrs. Walter Gochanour.

Nancy Hepburn, Sherry Moore, Sara Johnson, Karen Romine, Karen Keiser, Roxanne Orlowski, Sue Frisbie and JoAnn LaFontaine joined the Chelsea High school marching band as Flags. Chelsea Flags earned a second place trophy at the United States Drill Team Association camp.

## WEATHER

For the Record . . .

	Max.	Min.	Precip.
Wednesday, June 29	92	58	0.00
Thursday, June 30	83	55	0.00
Friday, July 1	89	52	0.00
Saturday, July 2	91	46	0.00
Sunday, July 3	92	52	0.00
Monday, July 4	94	56	0.00
Tuesday, July 5	91	54	0.00

New majorettes for the CHS marching band were chosen: Leigh Ann Hafer, Diane Luick, Lisa Allshouse, Suzanne Morrison, Cindy Giffin and Vicki Push, head majorette.

This week's Recreation Council Earn, Learn, and Play week will be capped by a special "Watermelon Day," when watermelon will be provided for the more than 250 participants.

## 24 Years Ago . . .

Thursday, July 2, 1964—

Dr. Bruce Truman Stubbs, a 1963 graduate of the University of Michigan Medical School, is now associated with Dr. Michael Papo and Dr. James Botsford at the Chelsea Medical Clinic, Ltd., 109 N. Main St. He takes the place of Dr. James Shadoan who is entering specialty training at University Hospital, Ann Arbor, in the department of anesthesiology.

Mrs. Sidney Schenk of Federal Screw Works demonstrated the newly installed desk-top console switchboard which is operated by push-button controls. Mrs. Schenk, who has been with Federal Screw for the past 22 years, reviewed the new "electronic marvel" with Charles W. Forbes, Michigan Bell Telephone Co. consultant for this area, and Robert Taylor, Federal Screw Works assistant general manager.

Announcement was made of the purchase of the William A. Thomas Co. at 1035 N. Fletcher Rd., by a corporation organized to operate the screw machine products company found in 1947 by the late William Thomas. Miss Miladore Liebeck is president and general manager of the new corporation. Clifton Rowland, a resident of Ann Arbor, will be manufacturing manager. Charles Gelman, president of Gelman Instrument Co. of Ann Arbor, is secretary and a director of the new firm.

## 34 Years Ago . . .

Thursday, July 8, 1954—

A flag raising ceremony in front of the Municipal Building was arranged on July 4. Forming the color guard were World War II veterans Ron Hutzler, Roland White, Harry Rose, Roy Guenther and Charles Winans, all in uniform. Girl Scouts and Boy Scouts formed an honor guard—Fayette Whitaker, Gloria Packard, Sharon Smyser, Barbara Bertke, James Mshar, Robert Steger, James Collins and Tommy Dunlap. Robert Balmer played "Call To The Colors" on his cornet as the flag rose to the top of the pole.

(Continued on page six)



## MICHIGAN MIRROR

By Warren M. Hoyt, Secretary, Michigan Press Association

## Report Shows Death, Disease Rates

## Much Higher for Minorities

The death and disease rates for minorities in Michigan are considerably higher than for whites, according to a Public Health Department report.

The report by the department's Task Force on Minority Health was based on various sources of health statistics primarily for the early to mid-1980s.

The report found Michigan's minorities died in 1985 at a rate 18 percent higher than minorities nation-wide, up significantly from 1978 when minorities in Michigan were dying at a rate only slightly higher than minorities nation-wide.

The report attributed much of the disparity to Michigan's worsened economy and a result of increasing death rates for heart disease, cancer, cirrhosis, infant mortality and homicide for Michigan's minorities than for minorities in the rest of the nation.

The report found that blacks die from homicide at 12 times the rate of whites, die of heart disease at a rate more than 27 percent higher than whites, have hypertension at a rate 40 to 50 percent higher than whites, have cancer at a rate 20 to 37 percent higher than whites, have an infant mortality rate 156 percent higher than whites, and are infected with AIDS at nearly five times the rate of whites.

The report recommends the creation of an office of minority health, improved data collection on minority health, health programs targeted at minorities, private sector involvement in addressing the problem, better opportunities for minorities in health professions and more culturally sensitive health care.

Blacks are by far the largest minority group in the state, representing about 14 percent of the state's population. Minorities comprise nearly 20 percent of Michigan's 9.1 million population.

The report also found that Hispanics, the second-largest minority group in Michigan, appear to have lower over-all cancer rates than whites, but higher rates for cancers of the gall bladder, stomach, cervix and kidney.

Hispanics also appear to have more hypertension, obesity and diabetes than whites, and Hispanic males are more often victims of violence than white males.

American Indian males suffered stroke and other related disease at a rate 84 percent higher than white males. Arab Americans have a high infant mortality rate as a result of inadequate pre-natal and post-natal care for females, while 12 percent of all Asian and Pacific Islander deaths in the last three years are a result of accidents, which is three times the rate among whites.

Also, Southeast Asian refugees have tuberculosis at 22.5 times the rate of whites.

## 81 Counties Qualify for Drought Assistance

Governor James J. Blanchard has announced that 81 of the state's 83 counties have been approved by the

U. S. Department of Agriculture (USDA) for emergency haying and grazing because of the shortage of feed caused by the continuing drought.

The governor said livestock farmers may now use those portions of the land designated for two USDA set-aside programs, acreage conservation and conserving use for the purposes of feeding their own animals.

He added the USDA has also given preliminary approval to farmers in eight Upper Peninsula counties—Alger, Baraga, Chippewa, Delta, Gogebic, Luce, Mackinac and Schoolcraft—to harvest hay on land they have enrolled in the third USDA set-aside program, the conservation reserve program.

Additional Michigan counties are expected to be added to the set-aside program in the near future if drought conditions worsen, Blanchard said.

## Kozminski

(Continued from page one)

Court of Appeals in Cincinnati, which ordered a new trial.

According to reports, Thomas Stringer, the Kozminski's attorney, said he was pleased by the decision and does not expect another trial.

The decision may have an impact on slavery cases involving religious cults.

## Robbers Caught

(Continued from page one)

location, where they identified the suspects, who were subsequently arrested and placed in the Washtenaw county jail, pending authorization of warrants from the office of the county prosecutor.

The dislocated worker program helps workers displaced by unfavorable economic conditions. Services offered under the Labor Department program include: counseling, job search assistance, on-the-job training or skills training, job development and job placement.

## Uncle Lew from Lima Says:

DEAR MISTER EDITOR

Two of the hottest entertainments right now are Vietnam and marriage. Movies about the late lamented war have led to a rash of television shows, and one national circulated magazine about brides and weddings that come out last year done so good we are gitting more of the same aimed at different parts of the country.

Zeke Grubb took note of these trends during the session at the country store Saturday night, and he said the newest TV show is about wimmen in Vietnam. He told the fellers it don't take a social genius to see what's going on. Men are being left out again, he said, because of all the things beyond their control, wimmen, weddings and wars lead the list.

Fer sure, Zeke went on, the fellers like to set around and swap war stories about all three, but they allus tell what was done to them, not what they done. A man is never as helpless as when he's laying in a foxhole or standing at an altar, Zeke allowed, and fer him to see hisself important in either situation shows how wild imaginations can run.

General, the fellers were suprised that Zeke had put so much thought in such matters. But Bug Hookum was quick to point out that magazines aimed at certain readers was a old trick. Bug recalled the story of the feller

that wanted to write a book, and he learned that books on presidents, medicine and animals sold the best. So he called his book "Lincoln's Doctor's Dog" to cover all the bases. Nowadays, long after TV was supposed to kill off print, we got more than 6,000 magazines on that many subjects, so there's bound to be room fer one more.

Speaking of wimmen, men and marriage, Clem Webster said he has been gitting strange signals from the papers on this combination. One piece he saw told how more unwed couples that live together are deciding to have and raise children. Another reported where marriage is on the increase in this country in general, not just in June, and that these couples are waiting longer to have children. Stir into that the filler he saw in the paper recent where 150 American babies are born ever minute, Clem said, and you got some kind of a mix.

Fer instant, he went on, the wed and the unwed have got carts in front of horses. The time to have children is after you're married and before you're old to stay awake with em and keep up with em, was Clem's words. He recalled the preacher that wrote to a feller he had argued with. The preacher said he didn't hold a grudge, and if the feller's parents ever wanted to git married he'd be glad to perform the ceremony. Clem said he'd feel better about society if that offer still was an insult.

Practical speaking, Zeke said, we got different courses fer different horses. There's one school of thought, fer instant, that holds if college and high school graduates can survive all the speeches they're ready fer the world. This is accenting the positive, like the report that air in Siberian salt mines is so pure the miners never have lung problems. It don't consider that them slaves would trade double newmonia for a breath of freedom any time.

Ever now and then, though, somepun works fer the best. I saw recent where a woman in England has so much electricity in her body she can't touch electric appliances. Sure by now they've got her grounded and she's found work as a floor lamp.

Yours truly,  
Uncle Lew.Wisk Away  
Cleaning  
Serviceby  
uniformed, trained  
professionalsCall Wisk Away Cleaning  
Service today for your  
free estimate.

761-1100

A Bonded & Insured Company  
Window Washing

"One of life's affordable luxuries"

Great Lakes Bancorp  
Names Assistant  
Vice-President

Virginia C. Jones, branch manager of Great Lakes Bancorp's Howell office, has been promoted to assistant vice-president.

Jones joined Great Lakes in 1976 as a teller at the Chelsea office. She was promoted to head teller in 1980 and became assistant branch manager for the Ypsilanti office in 1984. Jones served as assistant branch manager at the Plymouth Rd. branch from 1985 to 1987.

Jones is a member of the Chelsea Charter Chapter of the American Business Women's Association. She is also a past volunteer for the March of Dimes, the American Cancer Society and United Way.

Give a  
Gift Subscription to  
The Chelsea Standard!

**One-Day  
Atlantic City  
Trip**  
from \$99\* per person  
includes

- Round-trip air via Continental Airlines and transfers
- \$30 in quarters • \$15 food credit

Leave Detroit 8:30 a.m./Arrive in Atlantic City 9:50 a.m.  
Leave Atlantic City 10:30 p.m./Arrive in Detroit 12 midnight.

Call 475-8639 for details  
ACCENT ON TRAVEL—102 N. Main, Chelsea

**30%-50% OFF WINDOW TREATMENTS**

- Verticals • Pleated Shades
- Mini-Blinds • Micro-Mini-Blinds

**The Paper Chase, Ltd.**  
Cover your windows and walls . . .  
creatively . . . for less!

2261 W. Liberty, Ann Arbor  
(between Stadium & Wagner Rd.)  
Ph. 769-2910

OPEN  
Mon.-Thurs.: 10-6  
Friday: 10-7  
Sat.: 9-5 Sun.: 1-5

**40% OFF IN-STOCK WALLPAPER**      **20% OFF SPECIAL ORDERS WITH THIS ADV.!**

**Driving A New  
FORD RANGER  
Is Easier Than  
You Think**

**ONLY \$157<sup>24</sup> PER MONTH**

**With an AFFORDABLE  
PALMER FALS lease**

Closed end non-maintenance lease, 48 months. Total of Payments \$7,547.52. \$175.00 refundable security deposit plus 1st month payment on delivery plus 4% use tax, lic. and title fee in advance. Lessee has no obligation to purchase car at lease end but may arrange to purchase car at a negotiated price with the dealer. Total mileage allowed 60,000 miles, penalty over 60,000 .06 per mile. Lessee responsible for excess wear and tear.

**PALMER FALS**  
FORD — MERCURY  
FORD AUTHORIZED LEASING SYSTEM

OPEN: MON. AND THURS. 8:30 A.M. 'TIL 9:00 P.M., TUE., WED.,  
AND FRI. 8:30 A.M. 'TIL 6:00 P.M., SAT. 'TIL 1 P.M.  
SERVICE OPEN SATURDAYS TOO!  
In Washtenaw County since April 15th, 1912  
**CHELSEA 475-1301**

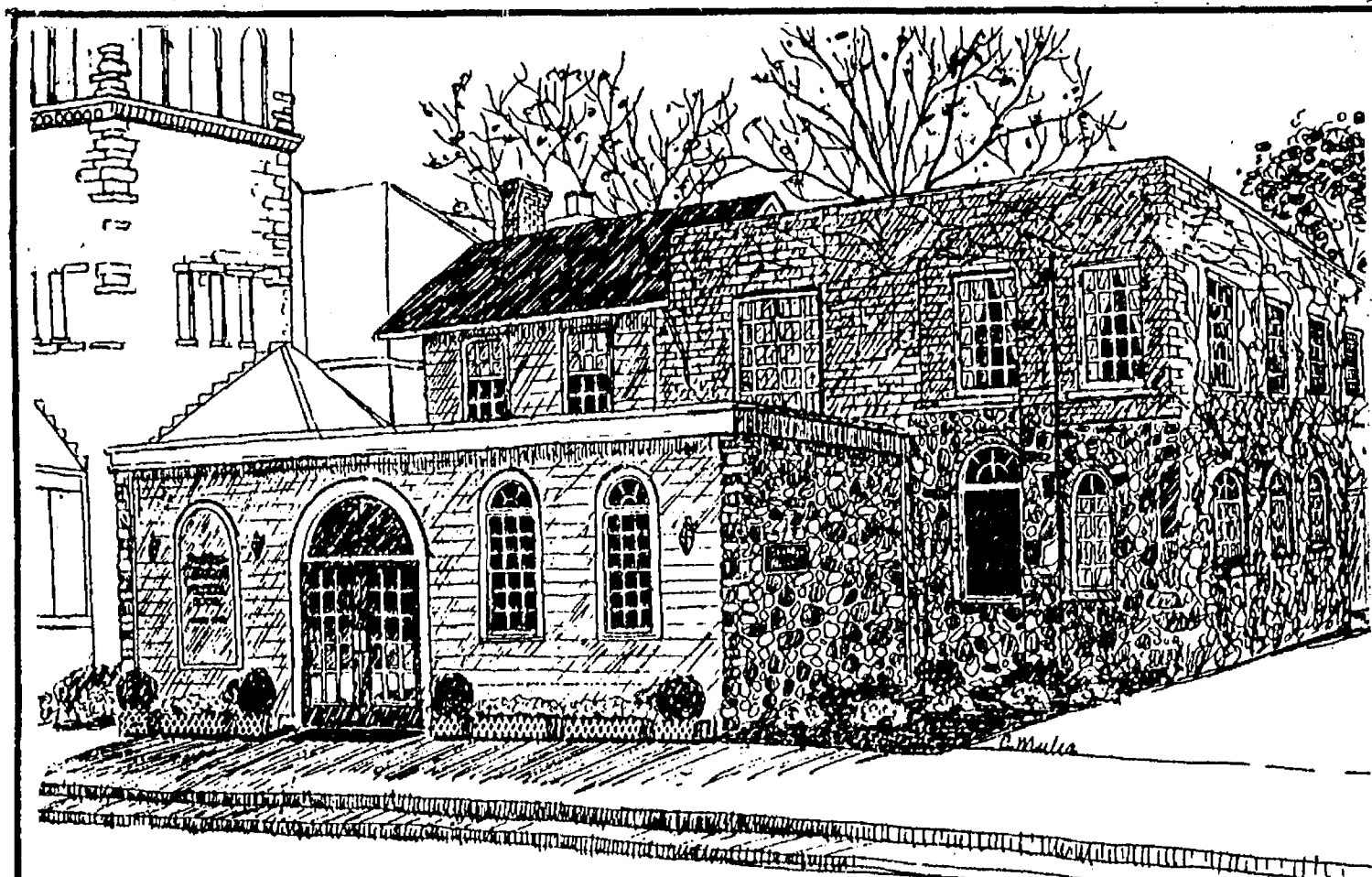

## Staffan-Mitchell Funeral Home

124 Park Street, Chelsea, Michigan

1-313-475-1444

Pre-Arranged  
Funeral AccountsMonuments, Markers  
Cemetery LetteringCremation  
Services

Serving Chelsea Since 1853

Member by Invitation, National Selected Morticians





**LOVE-VANDERWAARD:** On June 18 Sue Love and Henri van der Waard were married in the First United Methodist church. The bride wore a blue satin street-length dress designed and made by Lary Hafner. The bridegroom wore a black pin stripe suit and tie. Shana Burke, daughter-of-the-bride served as maid of honor, and wore a grey satin drop waisted dress. Best man was Henri van der Waard, II, son of the bridegroom. The Rev. Jerry Parker officiated the ceremony. Monica Merz, daughter of the bridegroom, and Shana Burke surprised the happy couple with a singing duet of "I Will Love You." A night of celebration was held at the Golden Nugget in the Irish Hills. The two honeymooned with a road trip south to Florida and east to visit the Liberty Bell. They reside in Chelsea.



Mr. and Mrs. Jeffrey Alan Stirling  
**Kristen Mohrman, Jeffrey Stirling  
Speak Vows at St. Paul Church**

Kristen Louise Mohrman and Jeffrey Alan Stirling were married April 16 in St. Paul United Church of Christ, Chelsea. The Rev. Erwin Koch presided at the ceremony uniting the daughter of Mr. and Mrs. Richard Mohrman of Ann Arbor with the son of Mr. and Mrs. James Stirling of Chelsea.

Honor attendants were Carolyn Paholsky, friend of the bride, of Venetia, Pa., and Jon McCormick, friend of the bridegroom, of Chicago, Ill.

Bridesmatron was Angela Clark, sister of the bride, of Ann Arbor. Bridesmaids were Carol Stirling and Cynthia Stirling both of Chelsea, sisters of the bridegroom.

Groomsmen were James Stirling, brother of the bridegroom, of Chicago, Ill., Lou Jahnke of Saline, and Michael Mohrman, brother of the bride, of Ann Arbor.

Melissa Prokopiak of Ann Arbor served as flower girl.

Following a reception at Ann Arbor Marriott, the couple left for a honeymoon trip to the Hawaiian islands of Kauai and Maui. They are residing in Ann Arbor.

The bride is a certified medical assistant for J. David Denzin, M.D., P.C., Orthopedic surgeon, of Ann Arbor. The bridegroom is sales manager for Ann Arbor Machine Co., of Ann Arbor.

### Lioness Club Closes Year With Pot-Luck Supper

Chelsea Lioness Club ended their 1987-1988 year Monday, June 27 with a June pot-luck supper at Barb Vosters' country home. Final committee reports were read and accepted.

Plans were made for helping out at the Spaulding for Children summer ice cream social to be held July 16. Thank-you notes from Special Olympics participants were warmly received.

Recently elected president Mary Steele announced new committees for the 1988-1989 year.

A pledge of \$100 was discussed to support the Chelsea Fireworks. There was further discussion about making this an annual pledge and encouraging other area organizations and businesses to do the same. It was noted that there are not many events that can involve the entire Chelsea Community as the fireworks can, with the exception of the Chelsea Fair.

The next regular meeting of the Lioness Club will be Sept. 12.

Please Notify Us  
In Advance of  
Any Change in Address



**PARKER-DOLL:** Mr. and Mrs. David Parker, 931 Unadilla St., Pinckney, have announced the engagement of their daughter, Kelly Marie, to Laurence Donald Doll, son of Mr. and Mrs. Donald Doll, 17410 Heim Rd., Chelsea. Laurence lives at 1201 S. Fletcher Rd. An Oct. 15 wedding is planned.

### PERSONALIZED NAME PLATES, PIN BADGES & DOOR SIGNS

#### MADE-TO-ORDER RUBBER STAMPS

#### Poster Board & Stencils

#### TYPEWRITER REPAIR SERVICE

### COPYING SERVICE

*Chelsea Office Supply*

118 S. Main St. Ph. 475-3539 or 475-3542  
Mon.-Fri., 9:30-5:30, Sat., 9:30-4

### Crystal centerpiece

The symbol of hospitality is the ideal accent for any table. Cut from 30%+ full lead Swarovski crystal, these sparkling pineapples are topped with golden fronds. For weddings, housewarming, or just to brighten your table. From our selection of Swarovski® Silver Crystal™



**SWAROVSKI**  
Silver Crystal



### WINANS JEWELRY

### EAR PIERCING FREE

with purchase of piercing earrings. Parental consent required under 18.

**WINANS JEWELRY**

*Mary H. Westhoff, M.D.*

*takes pleasure in announcing that*

*Brian J. Kennedy, M.D.*

*is joining her in the practice of*

### Pediatric and Adolescent Medicine

at  
*Chelsea Pediatric Center*  
447 A. D. Mayer Drive  
Chelsea, Michigan 48118

Office Hours  
By Appointment



Telephone  
(313) 475-9175

### ABWA Group Elects Officers For Coming Year

Chelsea Charter Chapter of American Business Women's Association met Tuesday evening, June 28 for their regular meeting.

Election of officers was held and the following members will be the new officers for the coming year: Carol Model, president; Robin Meloche, vice-president; Esther Kujawa, recording secretary; Shirley Enderle, corresponding secretary; Diane Winter, treasurer.

Tickets are now being distributed for the Joint ABWA Meeting to be held on Sept. 20. Any ABWA member interested in obtaining a ticket for this event may contact Carol Model at Chelsea Office Supply, 475-3539.

Esther Kujawa, Woman of the Year, will represent the Chelsea Charter Chapter in the Chelsea Community Fair Parade.

### CAROL'S CUTS

40 CHESTNUT

Monday, Wednesday  
and Friday

**475-7094**

By Appointment Only

9:00 a.m.-3:00 p.m.

## NOW LEASING

**Sept. 1st  
Occupancy**

**Call  
Cathy**

**MIDDLE  
SQUARE**

**134  
W. Middle  
475-8667**

**Third Annual  
Flea Market**



**SATURDAY,  
JULY 9, 1988  
Chelsea  
Fairgrounds**

**CHELSEA COMMUNITY HOSPITAL  
THIRD ANNUAL FLEA MARKET  
SATURDAY, JULY 9, 1988 — 8 a.m. to 4 p.m.**

ANTIQUES — BASEBALL CARDS — WOODEN ITEMS  
TOYS — BASKETS — POTTERY — CRAFTS — BOOKS  
JUNK . . . AND MUCH MORE!





**FORNER-EDER:** Kimberly Ann Forner, daughter of Neil and Ruth Horning, 20901 Scio Church Rd., Chelsea, and the late Donald Forner, plans to marry Richard James Eder on Sept. 3. Rick is the son of David and Betty Murphy, of Chelsea, and the late Roland Eder. The future bride is a 1983 graduate of Chelsea High school and received her associates degree in advertising at Ferris State College. The future bridegroom is a 1982 graduate of Chelsea High school and received his bachelor degree in science degree in business marketing from Ferris State College. He is a sales representative at W. A. Thomas Co. in Chelsea.

## SENIOR MENU & ACTIVITIES

Weeks of July 6-13

Wednesday, July 6—

9:30 a.m.—Cards.

10:00 a.m.—Sewing.

**LUNCH**—Roast beef, gravy, mashed potatoes, fresh vegetables and dip, roll w/ butter, fresh fruit, milk.

1:00 p.m.—Fitness.

Thursday, July 7—

9:30 a.m.—Cards.

**LUNCH**—Breaded fish filets, tarter sauce, mixed vegetables, cole slaw, bran muffin w/ butter, applesauce, milk.

1:00 p.m.—Kitchen Band.

2:40 p.m.—Square dance.

Friday, July 8—

9:30 a.m.—Cards and needlework.

10:30 a.m.—Progressive euchre tournament.

11:45 a.m.—Birthday party.

**LUNCH**—Steak rolls w/ dressing, gravy, California blended vegetables, tossed salad, whole wheat bread w/ butter, cherry crisp, milk.

Monday, July 11

9:30 a.m.—Cards and needlework.

9:30 a.m.—China painting.

9:30 a.m.—Bingo.

10:30 a.m.—Widows meeting.

**LUNCH**—Chili, cole slaw, french bread, apricots, milk.

1:00 p.m.—Bingo.

7:00 p.m.—Rhythm Dance.

Tuesday, July 12—

9:30 a.m.—Cards and needlework.

9:30 a.m.—Art class.

9:30 a.m.—Crafts.

**LUNCH**—Macaroni and cheese, Italian green beans, citrus fruit salad, bread sticks, carrot cake, milk.

1:00 p.m.—Euchre.

5:00 p.m.—Florida Day.

Wednesday, July 13—

9:30 a.m.—Cards.

10:00 a.m.—Sewing.

**LUNCH**—Lemon chicken, orange rice, carrot-raisin salad, bread and butter, strawberries and bananas, milk.

1:00 p.m.—Fitness.

## June I. Liesman Attending Sorority National Convention

June I. Liesman of Crooked Lake and Lakeland, Fla., delegate, past president Detroit Alumnae Chapter and Heartland Alumnae Chapter of Fla., of Sigma Kappa Sorority is attending the 73rd Biennial National Convention at the Westin Crown Center, Kansas City, Mo., July 6-10. The 500 members convening in Kansas City represent 100 college chapters and 140 alumnae chapters and clubs.

The convention is the official business body for Sigma Kappa Sorority. Collegians, alumnae and national officers from Michigan State University, University of Michigan, Eastern Michigan University, and Central Michigan University will participate in workshops that strengthen leadership skills and attend business meetings to chart future goals of the sorority. Among Sigma Kappa's National Philanthropies are: Alzheimer's Foundation, Maine Sea Coast Mission, Greek-American Farm School, and Gerontology. Recognition is given to outstanding collegiate and alumnae chapters across the country.

## AIDS Education Network To Meet

Washtenaw AIDS Education Network will meet at 10:30 a.m. to noon Friday, July 8, in the Education Center Exhibition Room at Catherine McAuley Health Center in Ann Arbor.

All interested professionals dealing with AIDS are invited to attend. For more information call the CMHC 24 hour AIDS information line at 572-3520.



**JILL PENHALLEGON**, a 1988 graduate of Chelsea High school, graduated from Huron Valley Beauty Academy in Ann Arbor on May 16. She passed her state board examination on June 16 and is now employed at Lord & Taylor Beauty Salon in Briarwood. Jill is the daughter of Linda and Tom Penhallegon of Chelsea.

## Baton Corps Plans Disney World Trip For Summer '89

Chelsea Baton Corps Boosters held their final general membership meeting of the 1987/88 class year on June 14 at the Ann Arbor home of corps director, Rita Howard.

Among the major items of discussion was the success of the Twirling Unlimited contest sponsored by the Corps Boosters on May 14 held in Chelsea. The success of the contest was the result of the large showing of contestants, particularly pom pon teams, from across the state.

Another major item of discussion for the group was the decision to set the goal of having the Corps travel to Walt Disney World in Florida during the summer of 1989 to perform and enjoy the park. The group's decision to set the goal of Disney World will mean active participation from all Corps members and Boosters in the form of successful fund-raisers which will begin immediately.

During June many of the twirlers will be attending baton camps held in different locations for the various skill levels. Eight of the beginners will be attending camp in late June at Adrian College and five of the intermediate twirlers will be sharpening and developing skills at camp in New Jersey.

The corps' summer performances tentatively scheduled at this time include the Dexter St. Joe's Festival on July 17, the Manchester Chicken Broil on July 21, and the Chelsea Fair Parade.

Highlight of the summer schedule will be the national baton twirling competition held at Notre Dame in late July—the American Youth on Parade. Approximately 26 corps members will be competing this year in the various divisions.

Tell Them  
You Read It  
in  
**THE STANDARD**



**RIDING THE CIRCUS ELEPHANT WAS SCARY**, but Washtenaw County Circuit Judge Patrick Conlin managed to disguise his fears, and in fact, seemed completely confident as he rode atop the elephant through center ring at the Kiwanis-sponsored Kelly-Miller Circus, Saturday afternoon, July 2, behind Dexter High. Both performances were well-attended, and everyone reported they had a great time.

call  
**KLINK EXCAVATING**  
for  
TOP SOIL      PROCESSED      ASPHALT  
SAND      ROAD GRAVEL      DRIVES  
ALL TYPES OF STONES      LIMESTONE  
**475-7631**

## MORTGAGE FLAMBE

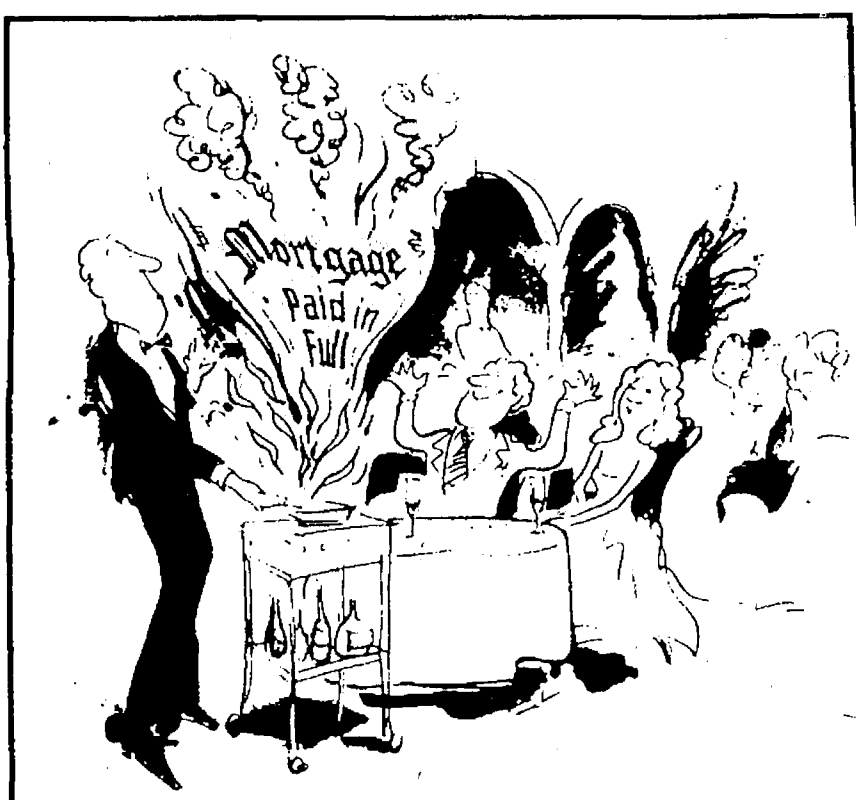

What can be more exciting than burning your monthly mortgage statement and using the money to dine lavishly

Let us show you how to save up to \$100,000 and more in interest expense while paying off your mortgage in half the time without painful increases in your monthly payment.

Phone today for more information. No extra monthly fee.

**MORTGAGE STRATEGIES**  
**475-9561**

## BEAT THE HEAT AND THE RE-RUN BLUES

•WITH A COOL DEAL•

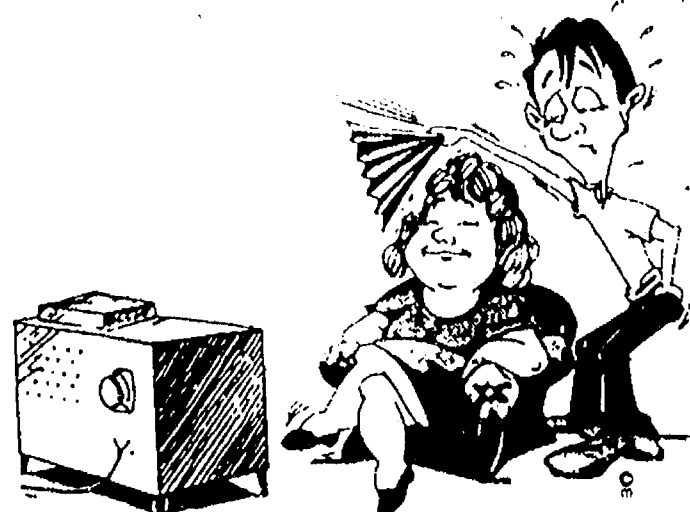

**GENERAL  
INSTRUMENT**

**Satellite Systems**

721 Wildwood at West Ave., Jackson, MI 49201

HOURS: 9 - 5:30 Monday - Friday:  
10 - 4 Saturday

**517-787-1534**

**FREE**  
AIR CONDITIONER

With the purchase  
of a satellite system

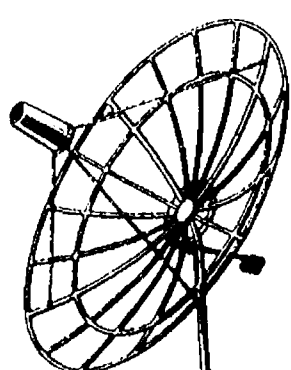

## CHELSEA AREA PLAYERS PRESENT

Vocal  
Direction  
by  
**RUTH KENNY**

Costume  
Design  
by  
**LARY HAFNER**

Directed &  
Choreographed  
by  
**JIM POSANTE**

Orchestral  
Direction  
by  
**DIL MURRELL**



Friday & Saturday  
July 17-18      8 p.m.

Sunday  
July 19      2 p.m.

Friday & Saturday  
July 24-25      8 p.m.

George Prinzing Auditorium, Chelsea High School

Tickets:  
\$8.00 Evening performances  
\$5.00 Matinee  
\$4.00 Children 12 & under

TICKETS AVAILABLE AT:  
• Casual Sports in Chelsea  
• Michigan Theatre Box Office  
• or call 475-7414



# INQUIRY

By Will Connelly

**Peeholes into Your Privacy.  
Do You Mind the Errors?**

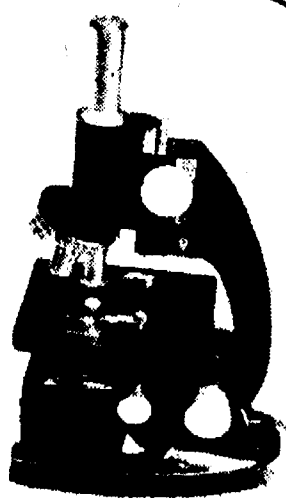

Most of us realize that we are at risk because we have entrusted confidential information about our lives to all sorts of people we have never seen or heard of. We have done it repeatedly over a period of years so that thousands of bytes of private, personal information are now scattered in computer memories across the nation.

To identify yourself among tens of millions of Americans you have, for openers, given your name, address, telephone listing and social security number. This identification has been fleshed out with your birth date and birthplace, your sex and driver's license number. Before the advent of color photos on your operator's license, it also included your height, weight, color of hair and eyes.

Still other memory banks contribute such information as your marital history, family, schooling, employment record, business or professional status, investments, mortgage, insurance, net worth, personal health, social and political affiliations and past or present uses of credit.

Some credit bureaus which rely on field investigations may also have explicit data on your personal habits, friends, entertainment preferences and lifestyle.

This array of information can be brought to light—the green light of a computer screen—just as though the inquisitive cameras of "Sixty Minutes" were grinding away with Mike Wallace on the prowl.

This is *Your Life, Part One*.

Next comes *Part Two, The Feds and Lansing*. This contains closets full of sensitive personal and financial information stored in government computers: You begin with the Internal Revenue Service and the Social Security Administration. You add the FBI if you have ever been employed by the U. S. government, belonged to the armed forces or required federal agencies that have records of Chelsea area citizens on file. Local farmers have had numerous dealings with branches of the Department of Agriculture. And someday when we replace the missing memorial plaque in Veterans Park should we have it entered in the computers of the American Battle Monument Commission?

It is safe to say that most of us feel secure from leaks in our confidential dealings with the federal government. All of us, however, are in jeopardy from erroneous entries or mixups. Somewhere, somehow a blunder may result in your being identified as a cheat, deadbeat, sex deviate, felon, ex-convict or possessor of some repugnant disease.

The July issue of *Changing Times* cites several examples of errors in various computer files:

- A Michigan man was arrested at gunpoint several times because he was mistakenly identified in police records as an armed murderer.
- In California a diabetic woman was refused health insurance because her symptoms were erroneously diagnosed—and entered in the records by an emergency room doctor—as alcoholism.
- Three times within a year a man was arrested for being AWOL from the Marines. These arrests occurred three months after he had been discharged from the service. The error was made by the National Crime Information Center, computer data base of the FBI.
- An editor of *Changing Times* magazine once discovered that a credit bureau had his occupation listed as "Changing tires."

The magazine went on to say, "The frequency of foul-ups can only be guessed at, but according to some estimates, 50% of current FBI records are inaccurate or incomplete." It further pointed out that only 12 to 49% of state criminal records are accurate, and 87% of federal agencies fail to audit their records.

Experts advise that you check your social security account at least once every three years, using Form SSA 7004. This form is available free at the Ann Arbor social security office. Your lifetime benefits from social security may amount to a fortune, and this is a way of making sure you get what's coming to you. Internal Revenue responses to your tax returns deserve vigilant scrutiny. If the tax reviewers down in Cincinnati make any substantial revisions in your tax return, try to determine if they are in error. If they are, call it to their attention. If the IRS change is evidently intentional, check your income tax guide to find out *why*, or consult an advisor. Should you conclude that you do have a grievance, ask for a review. The same applies to your state tax examiners in Lansing.

Now let's turn to auto insurance. If you are faced with an increased rate or diminished coverage because of what the insurers find in your driving record, you may be able to clear things up without leaving town. Just visit the Secretary of State's office at the corner of Main and Middle. They know their stuff and they try to be helpful.

Credit bureaus who keep track of our accounts are likely to be spread all over the country and include huge regional bureaus. Even though you have an impeccable credit history, errors introduced into your file by a careless computer operator can cause trouble and embarrassment. Bureaus turn people down by the thousands for retail credit. Other applicants are disqualified from going into business, buying homes or making major investments.

These bureaus gather employment information and data on incomes, plus current and past indebtedness of individuals. In addition they may accumulate and memorize anything of public record such as age, sex, birthplace, schooling, divorce, lawsuits, arrests, judgments and tax liens.

Consumer investigation companies, some of which are equivalent to financial detective agencies, gather information about a person's financial and social habits, health problems, associates and lifestyle. This deeply personal stuff is collected in interviews with friends, neighbors, work associates and landlords. Such methods of interviewing are susceptible to grave and erroneous interpretations. Any person who becomes aware of a hurtful playback from such investigation should find the source, or the origin of the source.

In the case of a government investigation, the offended or injured person has the right under the *Freedom of Information Act (FOIA)* to examine, repudiate, and make file corrections of practically all federal agency records.

Citizens have similar rights in dealing with states. In the event that any department of the state of Michigan fails to respond to an inquiry or give you satisfaction, appeal to a higher level of authority in the department and mark FOIA prominently on the envelope. If even this fails, write to your champion in Lansing, Representative Margaret O'Connor, Room 220 1/2, State Capitol, Lansing 48909.

The same protections are provided under the Fair Credit Reporting Act when dealing with credit bureaus. As a rule, when a credit bureau makes a mistake they are anxious to correct it because *their* reputation is at stake.

Health information comes under a special category. Physicians, hospitals, medical laboratories and health insurers may share information with each other about individual patients. They are honor bound not to divulge such privileged information to unauthorized third parties. What upsets some people is that *the patients themselves* are not permitted to see their own medical files. The doctors fear that such information in the hands of some patients could get out of bounds and lead to ill-advised self-treatment. No doubt physicians are fearful too that their own files could be used against them in malpractice suits.

If you ever went to the effort and expense of retrieving all that was revealed about you in your computerized dossier, you would probably be amazed. You might also be impressed or frightened, amused or appalled. Certainly such an introspection might lead to a moral self-renewal: Pay all bills on time and obey the Scout Law.

**Tell Them You Read It  
in The Standard**



CHATTING with U.S. Congressman Carl Pursell, right, are Jack Merkel and Chelsea Area Historical Society President Katie Chapman. Pursell had a chance to inspect the progress of the renovation of the interior of the Chelsea Railroad Depot last Friday morning before holding a town meeting at Chelsea Community Hospital.



(517) 522-5122

## ILES COLLISION

BUMPING - PAINTING - INSURANCE WORK  
EXPERT COLOR MATCHING

**AUTO PAINTING - \$150 up**

142 W. Michigan Ave. Grass Lake, Mich. 49240

The Chelsea Standard, Wednesday, July 6, 1988

5

## Dial-A-Garden Topics Listed

The following is a weekly schedule of Dial-A-Garden, the system of pre-recorded daily gardening tips sponsored by the Washtenaw County Cooperative Extension Service. The system is in operation 24 hours a day, 7 days a week. Interested persons are invited to call 971-1122 at their convenience to listen to timely, up-to-date gardening information.

Wednesday, July 6—"Growing Kale."  
Thursday, July 7—"Fall Vegetable Gardening."  
Friday, July 8—"Beat the Birds to Your Fruit."  
Monday, July 11—"Tomato Problems."  
Tuesday, July 12—"Compost."  
Wednesday, July 13—"Cultural Vegetable Problems."

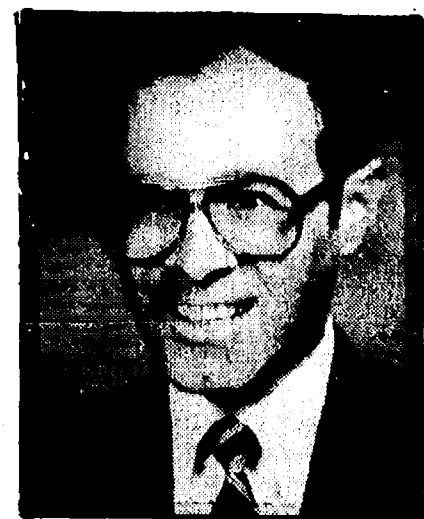
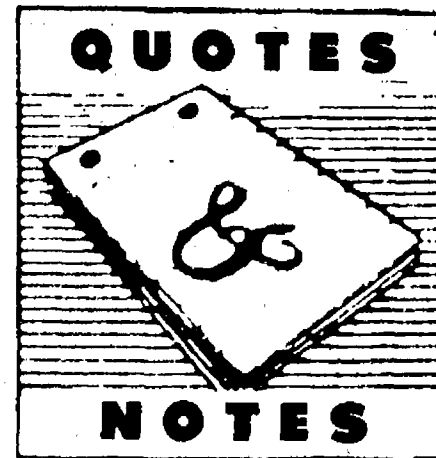

DONALD A. COLE Director

"Troubles, like babies, grow larger by nursing . . ."  
—Mark Twain

Troubles have a habit of growing out of all proportion to their true importance. They are destined to be always with us in various forms and to varying degrees. We cannot ignore them any more than we can avoid them.

We must accept troubles philosophically as part of life and work with courage and determination to rise above them. Remember that troubles, tempered by time, often turn out to be blessings in disguise.

We are guided by a sincere desire to render the most efficient yet sympathetic assistance to those who come to us at a time of great emotional stress.

## COLE-BURGHARDT FUNERAL CHAPEL

Your Chelsea Funeral Home with the  
"HOME" Like Atmosphere

214 EAST MIDDLE ST. PHONE 475-1551

# Age does have its privileges.



If you are at least 55, Trustcorp Club may be the only banking program that makes sense for you. Trustcorp Bank, Ann Arbor offers all of these features and more in one package:

- Free checking
- Money Market or Statement Savings
- Free personalized Trustcorp Club checks
- Classic VISA or Mastercard with no membership fee
- Local and National Discounts
- Free Travelers checks
- \$100,000 common carrier accidental death insurance
- Free credit card registration service

- Discount Pharmacy Service
- And many other special services and benefits

To qualify for Trustcorp Club membership you must be at least 55, maintain a Trustcorp Bank, Ann Arbor checking account and keep a minimum balance of \$1000 or more in your Money Market or Statement Savings. A \$10 monthly membership fee will be charged if your account balance falls below \$1000. All accounts are insured to \$100,000 by the F.D.I.C.

Stop in today and join Trustcorp Club. For more information call Kathleen Woodward at 994-5555 ext. 393, or the Trustcorp Club representative at any of our offices.

**TRUSTCORP  
CLUB**

**Trustcorp Bank**

Trustcorp Bank, Ann Arbor  
Ann Arbor • Brighton • Chelsea • Milan Area • Saline • (313) 994-5555  
Member FDIC



# COMMUNITY CALENDAR

## Monday—

Lima Township Board meets the first Monday of each month at 8 p.m., Lima Township Hall. advx14tf

Chelsea Recreation Council 7:30 p.m., fourth Monday of the month, Village Council chambers. 35tf

Chelsea Kiwanis Club meets every Monday, 6:30 p.m. at Chelsea Community Hospital.

Chelsea School Board meets the first and third Mondays of each month, 8 p.m., in the Board Room.

Chelsea Lioness, second Monday of each month at the Meeting Room in the Trustcorp Bank on M-52, Chelsea, at 7:30 p.m. Call 475-1791 for information.

Parents Anonymous Group, Chelsea, a self-help group for abusive or potentially abusive parents, Mondays, 7-9 p.m. Call 475-9176 for information.

Waterloo Area Historical Society Board of Directors meets the third Monday of each month 7:30 p.m., at Waterloo Farm Museum. For more information call Nancy Kaufman, 475-3692.

VFW Ladies Auxiliary, second Monday of each month, 7:30 p.m. at 105 N. Main St., Chelsea.

## Tuesday—

Huron Oaks, Parent Support Group, based on the steps of Al Anon, for parents with chemically dependent adolescents whether or not they are in treatment; 8-9 p.m. Tuesday, cafeteria of Huron Oaks Chemical Dependency Treatment Facility, 5301 E. Huron River Dr. (in the same complex as St. Joseph Mercy Hospital). For more information, call Kathy Bishop, 572-4302.

Sylvan Township Board regular meetings, first Tuesday of each month, 7 p.m. Sylvan Township Hall, 112 W. Middle St.

American Business Women's Association 6:30 p.m. at the Chelsea Hospital fourth Tuesday of each month. Call 475-1707 for information.

Olive Lodge 156 F&AM, Chelsea. Regular meeting, first Tuesday of each month.

Lima Township Planning Commission, third Tuesday of each month, 8 p.m., Lima Township Hall. advx30tf

Chelsea Village Council, first and third Tuesdays of each month, 7:30 p.m.

Lions Club, first and third Tuesday of every month, 6:45 p.m., at Chelsea Community Hospital. Ph. 475-7324 or write P.O. Box 121, Chelsea.

Chelsea Rod and Gun Club regular meeting, second Tuesday of each month at the clubhouse, Lingane Rd. 49tf

Chelsea Rebekah Lodge No. 130 meets the first and third Tuesday of each month, at 7:30 p.m.

Chelsea Communications Club, fourth Tuesday of each month, 8 p.m., Chelsea Lanes basement meeting room.

Rotary Club, Tuesday noon, Woodlands Room, Chelsea Community Hospital.

Chelsea Chamber of Commerce Board of Directors meetings, second Tuesday, each month, noon, Chelsea Community Hospital, private dining room.

## Wednesday—

Friends of McKune Memorial Library meet the first Wednesday of every month, 7:30 p.m., at McKune Library. New members welcome.

VFW Post 4076 meeting second Wednesday of month, 7:30 p.m. VFW Hall, 105 N. Main.

Chelsea Athletic Boosters, third Wednesday of each month in the teachers lounge at Chelsea High school, 7 p.m. Everyone is welcome.

OES meets first Wednesday of the month at the Masonic Temple, 113 W. Middle St., 7:30 p.m.

Toastmasters International, each Wednesday at 12 noon in Woodlands Room at Chelsea Community Hospital. For information call Martha Schultz, 475-7505, or Diana Newman, 475-2156 or 475-8671.

OES Past Matrons dinner and meeting at Senior Citizens Site, North school, second Wednesday every month at 11:45 a.m. Reservation by Monday, preceding meeting. Ph. 475-1779 or 475-1141. 8tf

Fraternal Order of Eagles, Ladies Auxiliary No. 2154 meet second, fourth Wednesday of each month, 7 p.m., 7530 Jackson Rd.

Chelsea Garden Club, meetings every fourth Wednesday of each month, 10 a.m. to 12 noon. Call Doris, 475-7107.

## Thursday—

Chelsea Rod and Gun Club Auxiliary regular meeting, second Thursday of each month, 7:30, clubhouse, Lingane Rd.

Chelsea Area Players Board meeting second Thursday of each month, 7:30 p.m., at Citizens Trust meeting room. For more information call 475-2629.

American Legion Post No. 31. General meeting the first Thursday of each month at the post home, Cavanaugh Lake.

New Beginning, Grief Group first and third Thursday each month, 7:30-9 p.m., Family Practice Center, 775 S. Main St., Chelsea.

Knights of Columbus Women's Auxiliary, second Thursday of each month, 8 p.m. at K. of C. Hall, 20750 Old US-12.

Substance Abuse Lecture Series: Meetings: 7:15 p.m. every Thursday; Chelsea Community Hospital, Dining Room. Series is open to the public to provide awareness and education regarding various aspects of alcoholism or other chemical dependence abuse.

Chelsea High School P. T. T. (Parents Teachers Together) third Thursday of every month in Board of Education Room.

Limaneers, at the home of Mrs. Lee Weiss, on Thursday, July 7. Pot-luck dinner at 12:30 p.m.

## Friday—

Senior Citizens meet third Friday of every month for pot-luck dinner, games and cards, 6 p.m. at Senior Citizens Activities Center at North School.

American Legion Post 557 first Friday of each month, 8 p.m. at the Legion Home, 8825 Dexter-Chelsea Rd.

## Misc. Notices—

Parent to Parent Program: in home, friendly, visiting support system for families with children. Call 475-3305.

Parents Without Partners, support group for single parents. Youth activities, social events, discussion groups. For membership information, call recording at 973-1933.

Home Meals Service, Chelsea. Meals served daily to elderly or disabled. Cost per meal, \$2.25 for those able to pay. Interested parties call Ann Feeney, 475-1493, or Mary Erskine, 475-2821.

Chelsea Social Service, 475-1581, 2nd floor of Village Offices. Thursdays, 10 to 4, or if an emergency need at other times, call Linda at 475-7405 or Jackie at 475-1925.

Sexual assault counseling for victim, family, friend. Assault Crisis Center, 40009 Washtenaw, Ann Arbor, 994-1616, no charge.

FIA Community Center, open Mon.-Fri. for free services: food, clothing and financial assistance.

Alcoholics Anonymous group, every Tuesday, 12 noon, 2nd floor, 104 E. Middle St., Chelsea. A. A. Alonon meets every Saturday at 7 p.m., 2nd floor, 104 E. Middle St., Chelsea.

Dr. Louis Wm. Doll is writing an article on the Interurban Head-On Collision that occurred July 20, 1918 at 7:45 p.m., about one mile west of Chelsea. Please call The Chelsea Standard, 475-1371, with any information regarding the accident. x51tf

## Reminiscing 34 Years Ago . . .

(Continued from page two)

Max Rudd A/3C, is now stationed at Warren Air Force Base, Wyoming, for training as a supply specialist. Max is a son of Mrs. Maude Rudd, 17410 Heim Rd.

George Miller, RD3, has returned to his ship, the USS Perkins at San Diego, Calif., after spending a 30-day furlough from the Navy at the home of his parents, Mr. and Mrs. Victor Miller. He has been in the Navy since he enlisted in October, 1951.

Dr. Malcolm L. Sibbald, a physician here from 1925 until his retirement in 1951, died at U. of M. hospital, Ann Arbor. His associates were the late Dr. S. G. Bush and Dr. Joseph V. Fisher. He wife, who survives, is the former Shirley Moore.

The U. S. Department of Labor will provide technical assistance to labor and management to assist in the solution of child care problems of American workers.



TO MAKE ROOM for an expansion of the parking lot at the Cole-Burghardt Funeral Chapel, this house at the corner of E. Middle and East Sts. was scheduled to be moved yesterday to a vacant lot next to the railroad tracks on Madison St. Owner Don Cole plans extensive remodeling of the home but has not decided whether he will sell it.

## Village Ponders Consent Decree

(Continued from page one) decision as to how the village wants to go about it," Zimmerman said.

"Anybody who feels they are paying too much can turn around and point to someone else who is not paying and say 'they contributed to the landfill, too, but they are not paying'."

DNR may even be among those to help out financially, Zimmerman said because DNR has used the landfill.

"The courts have upheld nailing the DNR to pay their share," Zimmerman said.

Zimmerman said there are "enough ambiguities and holes" in the proposed consent order that "we can live with it." He said that according to his firm's experts, the village may not have to do anything more than the testing.

"Then it becomes a case of our experts against theirs," he said.

Council appeared to agree that once a new license is obtained the landfill will only be available to the townships and village. Satterthwaite said that otherwise the new cell could be filled in six months.

"Frankly, I look at this as giving us three or four years of breathing time until we can figure out what to do next," Satterthwaite said.

"Recycling is not going to be easy. The kids took a poll on the street and 80 percent said they weren't even in favor of recycling."

Don't be a heartbreaker

Stop smoking.

## Who is the young lad having a birthday with his dad on July 6?

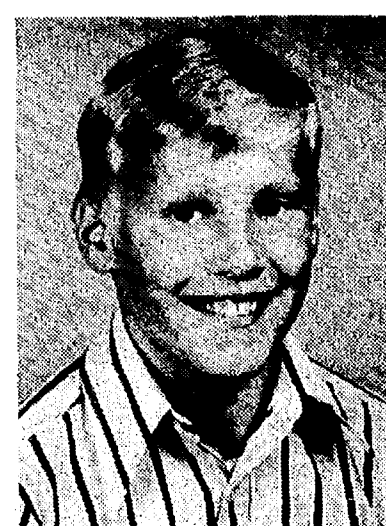

## HAPPY BIRTHDAY

Grandpa & Grandma — Mom & Dad



July 7, 1988

Happy 30th Birthday DAD You Are No. 1

Love,

Teliea and Chris

P.S.—Happy Birthday Don from Mom, Dad and the family

Your local connection

**J & M OIL CO.**

Serving Farm - Home - Industry

PROMPT, DEPENDABLE SERVICE

**Quality Unocal "76" Products**

**CALL US TODAY - 475-8042**

107 Hayes St. Chelsea

• Gasoline • Diesel • Heating Oil • Kerosene • Lubricants

**MARY K. BARKLEY, D.D.S.**

Orthodontics for Children and Adults

1260 S. Main Street  
Chelsea

Phone: 475-9143

Mondays and Tuesdays, by appointment

**TOOTHACHES DON'T HAVE TO HAPPEN!**

**WE PROVIDE COMFORTABLE SENSITIVE CARE FOR THE ENTIRE FAMILY**

• HANDICAPPED PATIENTS WELCOMED

• EVENING AND SATURDAY APPOINTMENTS AVAILABLE

• NITROUS OXIDE

• Prompt Gentle Care • We'll help you with your insurance forms!

• Full service family dental care . . . • Cosmetic Dentistry . . . tooth whitening, bonding & crowns • 24 hour emergency service

• Convenient payment plans!

David W. Swan, D.D.S.  
FAMILY DENTISTRY

1200 South Main Street  
Chelsea, Michigan 48118

**(313) 475-3444**

**DISCOUNT PRICES**

ON OVER 120,000 PARTS

**the Parts Peddler**

AUTO SUPPLY STORES, INC.

**Auto Value PARTS STORES**

Auto Value Parts Stores are a group of independent parts stores bringing you lower-competitive pricing on name brand and private brand auto parts . . .

**DEXTER** 426-4688 2902 Baker Rd.

**CHELSEA** 475-9106 1414 S. Main St.

CHELSEA OPEN 7 DAYS A WEEK

**ORDER NOW!!** from our long list of

**FROZEN FRUITS & VEGETABLES**

**Specials July 7th-10th**

**California Potatoes**

**California Cantelopes**

★ Doughnuts, Breads & Pies Baked Fresh Daily

★ Hand-dipped All-Star Ice Cream

★ a full line of Fresh Fruits & Vegetables

★ the area's largest walk-thru nursery

all at

**GEE FARMS**

14928 Bunker Hill Rd., Stockbridge (517) 769-6772

MasterCard

Directions: N. M-52 to North Territorial to M-106 W. North Territorial 2 miles to Bunker Hill Rd.

VISA



## '42nd Street' Cast in Rehearsals

Boeve, Marge Lewis, Diane Waggoner, Ann Stevenson, Janet Tarolli, David Moore, Tom Layher, and a tap dancing chorus of more than 20 "hoofers."

The show is set in the post-stock market crash days of the early 1930's. Julian Marsh, famous director of the time, is desperate to stage a hit production on the depressed great white way of Broadway. It means financial recovery, a revived reputation, and jobs, jobs, jobs for his many ardent theatre followers—the dancers, actors, production staff and all those who have been severely hit by the depression. He thinks he has found the vehicle in a show called "Pretty Lady," written by his old associates Maggie Jones and Bert Barry. He has snared the leading lady of the day, Dorothy Brock, to star in the show and has even garnered the financial backing necessary from her latest paramour, wealthy Abner Dillion. The hard working cast and crew of "Pretty Lady" is thrown into despair, however, when Brock breaks her ankle on the eve of opening night. In true Broadway tradition, the frantic Marsh miraculously coaches heroine Peggy Sawyer, a neophyte chorus girl, into replacing Brock at the last minute. She triumphantly saves the

show. The show must go on, and a star is born!

In typical Broadway tradition, the show is full of memorable hit numbers, cascading one atop another. Songs such as "Go Into Your Dance," "You're Getting to Be a Habit with Me," "Getting Out of Town," "Dames," "We're in the Money," "Shuffle Off to Buffalo," "About a Quarter to Nine," "There's a Sunny Side to Every Situation," "Lullaby of Broadway," and of course "42nd Street" fill the stage in big, flashy, production numbers. This truly is a tap dancing delight!

Tickets for evening performances of "42nd Street" are \$8 at the door for adults. A dollar discount is provided

for all adult tickets reserved and paid for by Wednesday, July 13. Adult tickets for the July 17 matinee are \$5. Tickets for children 12 and under are \$4 for all performances. Tickets are available at Casual Sports on Main St. in Chelsea, or at the Michigan Theatre box office in Ann Arbor.

For information or special group purchase discounts for senior citizens and other groups, or for other ticket information call 475-7414.

Secretary of Labor Ann McLaughlin plans to recognize employers and labor organizations which develop innovative approaches to providing child care for American workers.



U.S. CONGRESSMAN CARL PURSELL, second from right, received a guided tour of the renovation work taking place at the Chelsea Railroad Depot. Pursell was instrumental in helping the depot association obtain the property from AMTRAK. At left is Charles Shiver, the renovator, Walter Berjeski, an association trustee, Pursell, and assistant village manager Lee Fahrner.



KIWANIS SAUSAGE WAGON handled about three times as much business as the club thought it would last Thursday during the first installment of the Concerts in the Park series at Pierce Park. Chelsea High school Key Club was one of the beneficiaries of the business as they provided most of the workers.

## Village Planners Hear Results Of Senior Housing Survey

Senior Citizen Task Force is exploring the feasibility of constructing a housing development on the village's north side and the group presented results of a survey to the Chelsea Village Planning Commission last Tuesday, June 28.

The task force has its eye on 27 acres of land owned by Dana Corp. off Sibley Rd.

The task force conducted a survey of seniors in the area. Some of the results of the survey follow:

- 79.4 percent own their homes and 3.4 percent are renters.
- 46 percent have incomes under \$15,000, two thirds which are married couples.
- 17.1 percent of seniors in the under \$10,000 annual income group pay between 49.2 percent and 64 percent of annual income for housing.
- In the \$10-15,000 annual income group, 28.5 percent pay between 32.3 and 33.6 percent toward housing.
- In the \$5-10,000 income group, owners of homes paid an average of \$344 per month compared to a cost of \$323 for renters.
- In the \$10-15,000 income group, owners of homes paid \$344 per month compared to \$398 per month for renters.
- 142 respondents indicated that social

security formed the major portion of their retirement income.

• Transportation was the most often listed desirable service for senior housing.

The survey was sent to about 1,000 seniors plus another 200-300 "significant others" who may or may not be seniors.

There were 179 responses, but only 134 gave full income/cost comparative information, which was the chief goal of the survey.

In other business, the commission considered plans by developers for Chelsea's first motel near I-94.

Planning consultant Carl Schmult, Jr., suggested changes in the plans that would allow future access to a back piece of property.

The commission took no action on the 51-unit motel.

No action was taken on the proposed home occupations ordinance. However the commission will consider it at their July meeting.

The commission considered a letter from the village to Sylvan township concerning the proposed re-zoning of township land on Old US-12 for moderate density housing. The land in

question is likely to be annexed by the village at some point. The village asked that it be allowed to comment before the township makes its decision.

Please Notify Us  
In Advance of  
Any Change in Address

## SYSTEM → → → → → → → → →

### → DIRECTIONS

"WE PERSONALIZE YOUR PC"

105 EAST MIDDLE STREET • PHONE 475-9173

COMPUTER SYSTEMS, SUPPLIES & TRAINING

MONDAY - FRIDAY 8:30 TO 5:00 OR BY APPOINTMENT

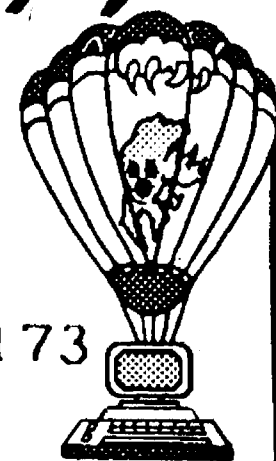

## 4th ANNUAL COUNTRY & BLUEGRASS FESTIVAL

JULY 7-8-9, 1988

240 FOGG RD., LESLIE MICH.

Featuring Performances By

Dave Evans  
& River Bend

Larry Taylor  
& Waterloo Bluegrass Boys

The White  
Rainbow Valley Boys

FREE-STYLE TALENT CONTEST..... anything goes

THURSDAY - Dollar Nite - FRIDAY - \$10.00 - SATURDAY - \$10.00  
WEEK-END (Fri. & Sat.) - \$15.00

LOCATION: North of Jackson, Mich., on US-127, east on Barns Rd. to Meridian Rd., south 3 1/2 miles to Fogg Rd., 1/2 mile on right.

FOR FURTHER INFORMATION CALL (517) 589-8097

# WE ARE MOVING

NEW LOCATION

526 N. Main Street  
(Next to Tower Mart)



CHERYL RAKOWSKI



DON PECK

475-2323

or 1-800-292-0361

CHELSEA  
INSURANCE AGENCY

### LUNCHEON SPECIAL FOR THE MONTH OF JULY

CROCK OF SOUP OR CHILI  
& SALAD BAR - \$3.50

DAILY LUNCHEON SPECIAL  
Food to take out for lunches

### DINNER SPECIAL

Daily, from 5:30 till?

MONDAY THRU THURSDAY ..... at a Special Price  
FRIDAY ..... Bar-B-Q Country Style Ribs  
SATURDAY ..... Prime Rib (above average cut)

SUNDAY, JULY 10 - 2 p.m. till?

### STEAK SPECIAL

TOP SPORTS EVENTS on BIG SCREEN TV  
LIVE BAND FRIDAY & SATURDAY

WOLVERINE  
FOOD & SPIRITS

475-9014

CATERING -  
Wedding - Graduation - Business Meetings



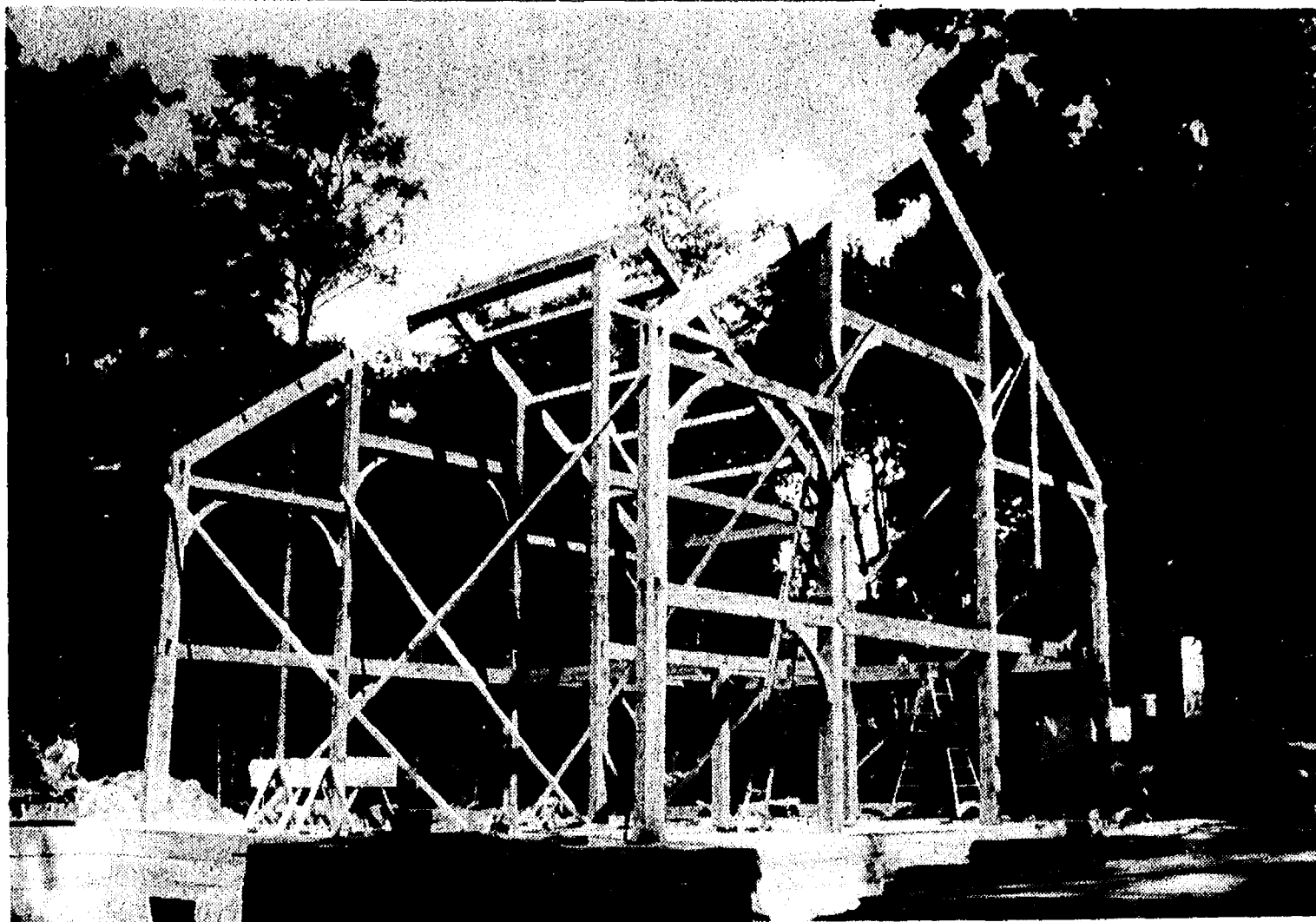

THIS TIMBER FRAMED HOME is being constructed on McKinley Rd. by Erick Erickson of Ann Arbor. Riverbend Timber Framing provided the oaken beams but Erickson and members of his family are doing most of the work, including the interior carpentry and much of the

assembly of the frame. Erickson learned that assembling one of these post and beam homes can be rather harrowing when he shimmied up one of the diagonal posts to the peak of the house to guide one of the beams into place.

## 4-H Outdoor Adventure Club Forming

Boys and girls in grades 7-12 are invited to join in the fun and high adventure of backpacking, camping, wilderness survival, wildlife study, canoeing, forestry, first aid and more!

A 4-H Outdoor Adventure Club is forming in Washtenaw county.

An introductory meeting will be held on July 12, at the Washtenaw County Farm Park, 2960 Washtenaw, Ann Arbor (enter through parking lot on Platt located 1/4 mile south of Washtenaw) at 7 p.m. Parents or another adult must attend the first meeting with the youth.

Leaders of the group are 4-H certified challenge outdoor leaders, climbing leaders and leader instructors. Skills learned at the monthly meeting will prepare youth for monthly outings.

For more information contact the 4-H Office at 971-0079.

Adults interested in working with youth in adventure activities are also encouraged to attend this meeting for more information on 4-H programs.

Standard Classified Ads  
get quick results!

# WE'RE OPEN 24 HOURS 7 DAYS/WEEK

For Your Inspection

Our "BIG LOT" is ALWAYS OPEN for you to browse (even after normal business hours). No salesmen, no fences—no chains—no blocked off driveways. Look them over at your convenience, then come back during normal business hours to make "YOUR BEST DEAL."

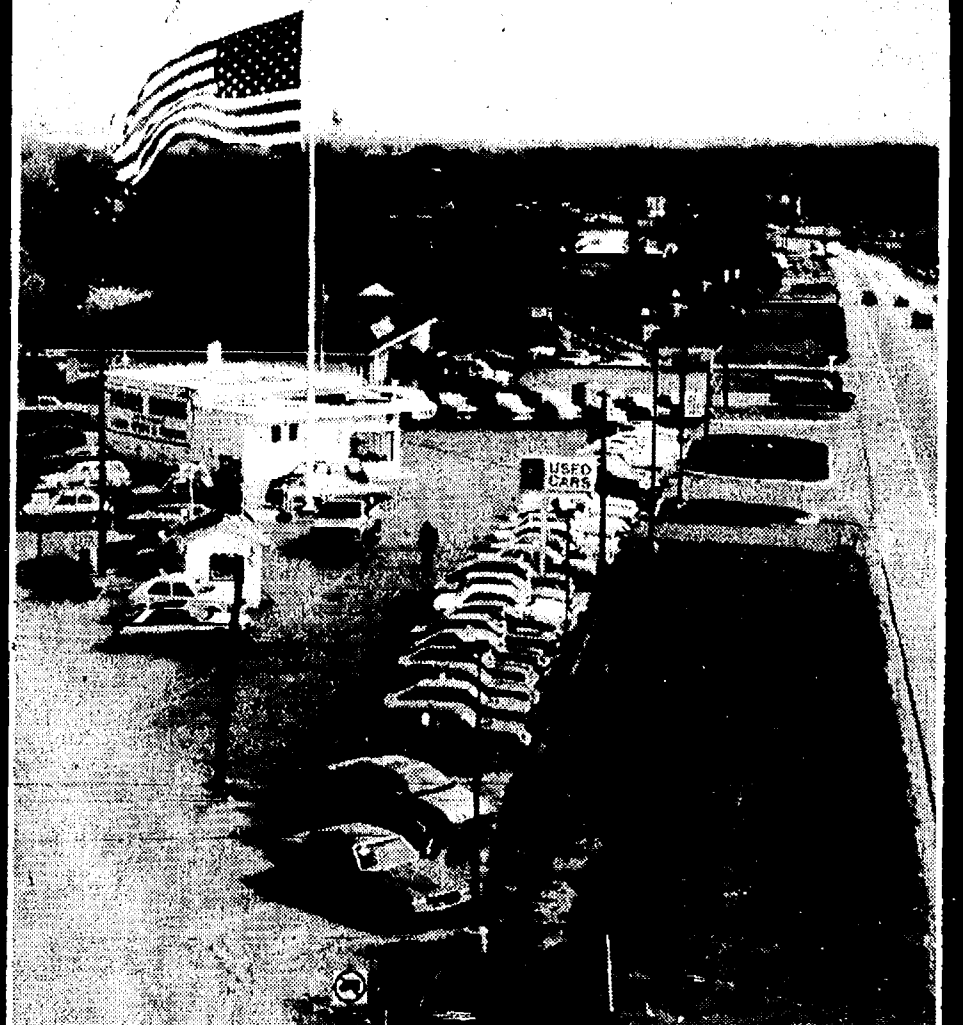

Only minutes away. Located 1/4 mile north off I-94, Exit 159. Always a great selection. Warranties included with or available on most vehicles.

Always over 40 to choose from

1980 MERCURY CAPRI	\$1,995
1982 FORD EXP.	\$2,495
1981 BUICK SKYLARK	\$2,995
1982 FORD ESCORT	\$2,995
1984 CHEV. CHEVETTE	\$3,495
1983 PLYMOUTH RELIANT	\$3,495
1985 FORD ESCORT	\$3,495
1985 FORD ESCORT	\$3,995
1985 DODGE OMNI	\$4,495
1981 FORD F-150, 4x4	\$4,495
1986 MERCURY TOPAZ	\$4,995
1985 FORD RANGER, 4x4	\$4,995
1985 FORD MUSTANG	\$6,495
1984 FORD F-150, 4x4	\$7,995
1984 FORD CROWN VICTORIA	\$7,995

Many More To Choose From

1984 ESCORT	1982 ESCORT
1980 F-150	1980 ZEPHYR WAGON
1985 RANGER	1982 LYNX
1987 SABLE GS	1983 LYNX
1979 VOLARE	1981 F-150, 4x4
1977 MONARCH	1984 ESCORT (2)
1978 NOVA	1986 TOPAZ
1981 CHEVETTE	1983 RANGER 4x4
1980 MONZA	1983 NEW YORKER
1978 MONTE CARLO	1984 THUNDERBIRD
1977 CUTLASS	1985 PONTIAC 6000
1984 CHEVETTE	1984 CROWN VICTORIA (3)
1983 RELIANT WAGON	1985 REGENCY 98
1985 ESCORT (2)	1987 EXP
1982 ARIES	1985 MERKUR XRYTI
1985 OMNI	1986 FORD F-250
1984 ALLIANCE	1983 LTD 4-dr.
1984 RANGER	1985 MUSTANG
1984 LINCOLN LSC.	1984 CARAVAN
1971 IMPALA	1986 TOPAZ
1981 OMNI	1986 MONTE CARLO
1977 NOVA	1987 TAURUS
1982 EXP	1986 COUGAR
1980 MALIBU	1987 TEMPO
1981 CITATION	1987 DODGE 600

## WE HAVE A FINANCE-SOURCE THAT IS UNAVAILABLE TO OTHER DEALERS!

Certain vehicles apply . . . ask for details



Ron  
Bennett



Don  
Poppenger

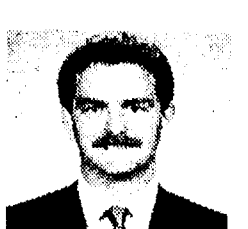

Paul  
Charles

# PALMER

HOME OF THE 48 HOUR  
MONEY-BACK GUARANTEE

OPEN: MON. AND THURS. 'TIL 8:30 P.M.  
SATURDAY 'TIL 12:30 P.M.

In Washtenaw County since April 15th, 1912

CHELSEA

475-1800 or 475-3650

# FREE \$50 U.S. SAVINGS BOND

WITH PURCHASE OF SELECT

# MAYTAG

LAUNDRY AND KITCHEN APPLIANCES

HURRY IN!  
OFFER  
ENDS  
JULY 31!



Your Chance to buy a **DEPENDABLE MAYTAG** and **SAVE!**

**FREE**  
**\$50**  
U.S. SAVINGS BOND

**HEAVY DUTY WASHERS**  
MODEL A412

Number 1: in long life, fewest repairs, lowest service costs, and brand preference.\*

**FREE**  
**\$50**  
U.S. SAVINGS BOND

**BIG LOAD DRYERS**  
MODEL 313

\*Number 1 preferred dryer\*  
• Easy Care fabric cycles  
• Porcelain enamel top

**5 REASONS TO BUY A MAYTAG**

- DEPENDABILITY
- QUALITY
- DURABILITY
- LONG, STRONG WARRANTIES
- EASE OF OPERATION

\*(Based on a consumer brand preference survey)

**JETCLEAN™ DISHWASHERS**  
Model WU203

- No dishwasher holds more
- Quiet cleaning
- Nobody gets dishes cleaner

**FREE \$50 U.S. SAVINGS BOND**

BUY ANY  
**MAYTAG**  
FOR AS LITTLE AS  
**\$15 A MONTH**  
WITH MAYTAG'S  
REVOLVING  
CREDIT PLAN



"With Maytag's Revolving Credit Plan  
owning a dependable Maytag has  
never been so easy!"

**STACKED WASHER/DRYER**  
MODEL S1000

Full size, large capacity washer and dryer  
• Only 27 1/2 inches wide

**FREE \$100 U.S. SAVINGS BOND**

**30 INCH GAS RANGES**

MODEL CRG300

- Maytag Dependability
- Large capacity oven
- Lift up/off cooking
- Removable Oven Bottom

**FREE \$50 U.S. SAVINGS BOND**

- Free delivery on Major appliance or TV.
- Free reinstallation
- Free removal and disposal of old appl. or TV.
- Personal service

For Sales and Service . . .

# HEYDLAUFF'S

113 N. Main St., Chelsea • Ph. 475-1221



HOURS:

Mon.: 8:30-7:30  
Tues.-Fri.: 8:30-5:30  
Sat.: 8:30-4:00





## Cassidy Lake Receives Donation for Training Use

Cassidy Lake Technical School recently received a generous donation of brake components from Nuturn Corp. for use in their automotive service training program.

Included in this donation was a unique feature of "Brake-in-the-Box" brake components (seals, hardware and bushings, in addition to the brake shoes, are included in their "Brake-in-the-Box").

In addition to the components to be used in the hands-on-training portion of the program, Nuturn donated 10 copies of Nuturn's Brake Service Training Manuals.

Nuturn Corp. has been in existence since 1977. And in 1985 Nuturn produced its first bonded non-asbestos material with quality and efficiency comparable to that of asbestos. Formed to manufacture and market friction, brake and suspension products for heavy duty vehicles and passenger cars, Nuturn has acquired one of the best production lines nation-wide under the brand name Grizzly.

Additionally, Nuturn offers an ex-

tension friction product line. And today Nuturn is the first to offer to the rebuilder bonded non-asbestos materials.

Senior sales manager for Nuturn, Sal Novelli, stated that the corporation has a policy to offer help in educational programs that lead to qualified mechanics performing automotive repair for its customers. Through this policy many successful automotive mechanics have been produced.

### Wallet Stolen From Automobile

A wallet and bank book were stolen from a car on Chandler St. during the night of July 1.

Chelsea police said the items were in the car's glove box. However, neither the car or compartment were locked. The car was parked in the victim's driveway.

The wallet apparently contained no cash.

# The Chelsea Standard

Section 2

Chelsea, Michigan, Wednesday, July 6, 1988

Pages 9-20

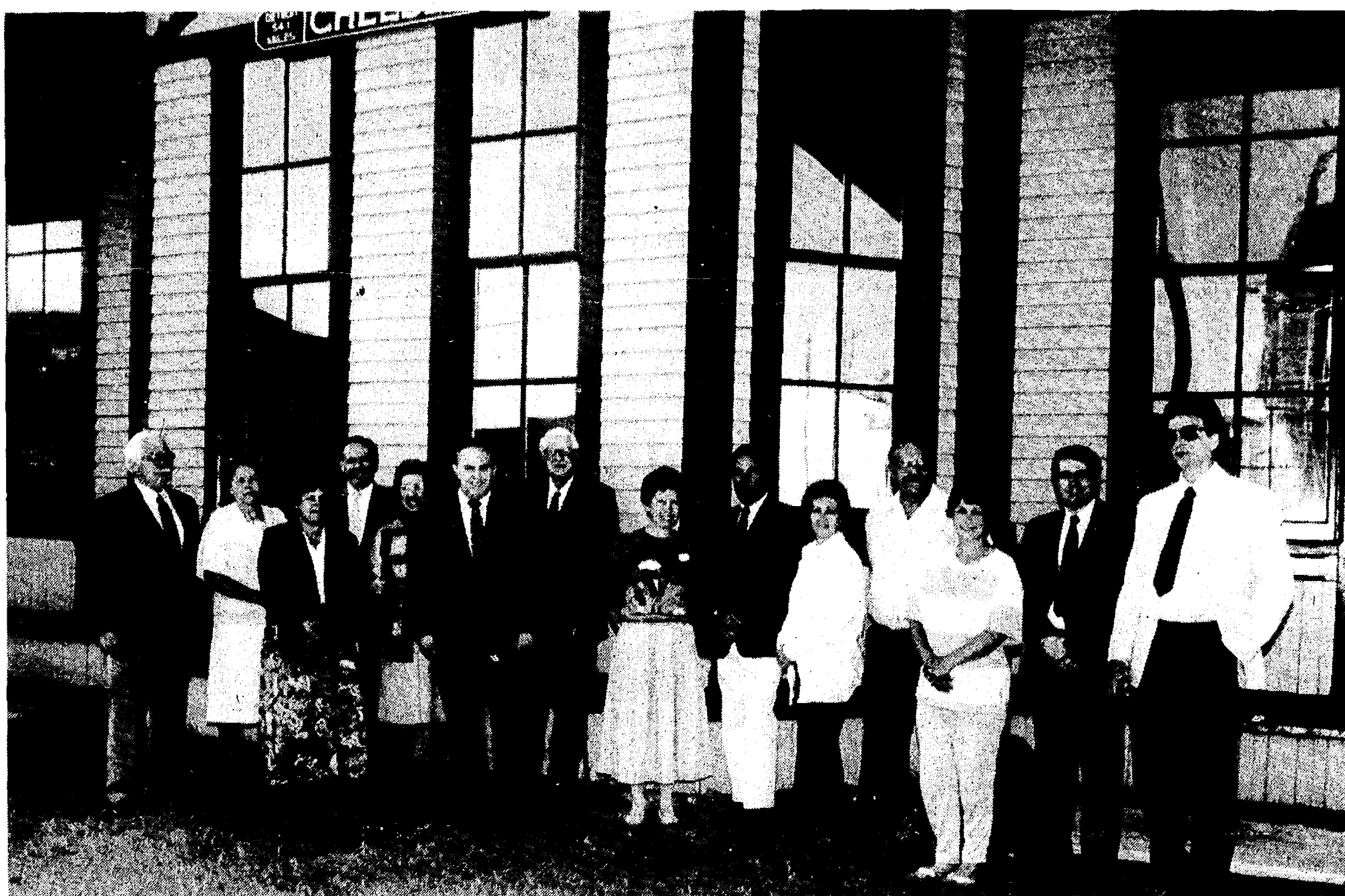

LOCAL DIGNITARIES and members of the Chelsea Area Historical Society and Chelsea Depot Association welcomed U.S. Congressman Carl Pursell as he inspected the renovation work at the depot last Friday morning. From left are Walter Berjeski, Marjorie Hepburn, Kathleen Clark, Jack

Merkel, Kathleen Chapman, Pursell, Will Connelly, Gloria Mitchell, Dudley Holmes, Jr., Veretta Whitaker, village president Jerry Satterthwaite, Lynda Collins, assistant village manager Lee Fahrner, and Greg Raye.

## HEARING TESTS

In your home testing and service also available

### CHELSEA HEARING AID CENTRE

55 Chestnut Dr. • Suite A  
475-9109 • Chelsea, MI

• Testing • Repairs • Hearing Aid Sales New & Reconditioned  
Batteries • Assistive Listening Products • Accessories • Third Party Billing  
• Trade-ins welcomed

Open Saturdays, 9:30 to 2

Evenings by Appointment

## Vogel's & Foster's Summer Clearance

NOW IN PROGRESS

107-109 S. Main St. • Chelsea

### Bryan Van Reeseema Serving With Fighter Unit on USS Forrestal

Navy Lt. j.g. Bryan P. Van Reeseema, son of Dr. Frederik S. and Carole S. Van Reeseema of 14490 Old US-12, Chelsea. Recently deployed to the Mediterranean Sea and Indian Ocean while serving with Fighter Squadron-31, Naval Air Station Oceana, Virginia Beach, Va.

Van Reeseema's squadron, which is embarked aboard the USS Forrestal, began their deployment with a two-week Caribbean exercise Ocean Venture 88, followed by a brief port call to the Forrestal's home port of Mayport, Fla.

A 1978 graduate of Chelsea High school, and a 1985 graduate of Western Michigan University, Kalamazoo, with a Master of Arts degree, he joined the Navy in May 1985.

Give a Gift Subscription To The Chelsea Standard



THE RENOVATED CHELSEA DEPOT was the site of a visit by U.S. Congressman Carl Pursell last Friday morning. Pursell, left, was joined by Will Connelly, founding president of the depot corporation, center, and Dudley

Holmes, Jr., vice-president of the Chelsea Depot Association. These are the three men who negotiated with Amtrak for the outright sale of the historic railroad building and .84 acres of land to the association.



Do you find yourself sweltering in the Summer and freezing in the Winter? Financing is available for a new central air and heating plant. For comfort sake, head to our bank for a loan right now!

# CSB CHELSEA STATE BANK

Member F.D.I.C.

Branch Office  
1010 S. Main

Phone 475-1355

Main Office  
305 S. Main

**We're writing loans for a variety of home improvements, see us today!**

### Do you spend more time planning your vacation than your finances?

Few people would think of going on vacation without having planned first. Yet many people spend little or no time planning something even more important: their financial future.

If you're one of these people, maybe it's time you started giving more thought to what's ahead. You can start by talking to us—the investment specialists of Integrated Resources Equity Corp. We believe your financial future deserves careful planning—and we'll listen closely to your needs and goals before recommending appropriate investments for you.

So make sure any itinerary you plan includes a visit to us. After all, isn't your future worth as much preparation as your vacation?

Jim Reisinger 761-3196  
Chartered Financial Consultant  
Integrated Resources  
Equity Corporation Member NASD/SIPC

**Integrated Resources**

315 E. Eisenhower, Suite 11  
Ann Arbor, MI 48108

## CLASSIFIED ADS Really work



**ALL THE BEST FOR YOU AND YOUR FAMILY...**

from your Farm Bureau Insurance Agent

Get all the protection you need—for your home, family, life, auto, and retirement—from the insurance professional right in your own hometown. Your Farm Bureau Insurance agent has the skill, knowledge, and experience to tailor an insurance plan that's just right for you. Call today. Making your future a little more predictable.

**FARM BUREAU INSURANCE GROUP**

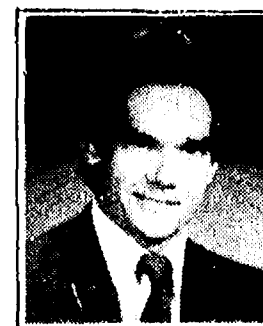

JOHN ROWE

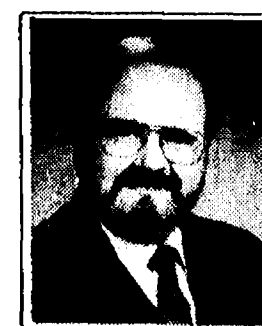

DAVE ROWE, CPCU, CIC

121 S. Main Chelsea, MI  
Phone: 475-9184



# SPORTS

Let's Go

Bulldogs!

## Summer Baseball Team Picks Up First Victory

Chelsea's summer baseball team won their first game of the season as they beat Abcot Auto, Tuesday, June 28 in a one-run game, 8-7. But later in the week they couldn't keep their winning ways going and lost to Pinckney, 14-1, on Thursday, June 30.

Chelsea met Abcot Auto Supply and took a four-run lead in the first inning. Chelsea received four walks plus Lance Satterthwaite connected on a three-run double. The Bulldogs also scored one in the third and two in the fourth while Abcot rallied for five in the fifth to tie the score at seven.

In the last inning Jude Quilter ripped a one-out single. Then the catcher tried to pick him off but threw wild and Quilter raced all around the bases and slid in under the tag to give Chelsea an 8-7 lead.

After a hit batsman, Chelsea turned a double-play—Matt Forner to Quilter to Jeff Prentice (short to 2nd to 1st). After a double, Prentice caught a line drive to end the game and give Chelsea their first win.

Although they scored eight runs, Chelsea still only had five hits in the contest—Steve Emmert (two singles), Satterthwaite (double), and Mike Kushmaul and Quilter (a single each). Chelsea was helped by six walks and four errors by Abcot.

Doug Wingrove recorded a complete game victory as he pitched just well enough to win. He allowed 10 hits while walking three and striking out two.

"Our defense finally came around and committed only one error," said coach Akel Marshall.

"And Wingrove was tough when needed. He got the job done."

It was a different story against Pinckney. Once again Chelsea took a quick 1-0 lead as Prentice hit a first-inning double that drove in Matt Forner, who had singled.

But Pinckney scored in every inning after that while Chelsea just couldn't get anything going.

Emmert led the hitting attack with two singles and Kushmaul, Forner and Kevin Bell each had one single to go with Prentice's double to give Chelsea six hits for the contest.

Forner pitched the first four innings after that while Chelsea just couldn't get anything going.

## Chelsea Aquatic Club Loses to Barton Hills

Barton Hills Country Club swim team edged out the Chelsea Aquatic Club Saturday, June 5, 309-268.

Said Chelsea coach Julie Woods, "The kids swam well in this first dual meet of the summer. We were small in numbers, though, due to a Girl Scout conflict. We also had only two competing divers. Some of our kids were swimming in their very first swim meet, and it was great to see the smiles on their faces after their races."

### Diving Results

8-and-under: 2. Alexis Panches.

9-10: 2. Erika Panches.

### Swimming Results

#### Medley relays

8-and-under boys: 1. Brian Fisher, Pourke Skelton, Curt Street, and J. Lindomeier, 2:10.87.

8-and-under girls: 2. Kim Grossman, Beth Wagenschutz, Alexis Panches, and Jill Wesolowski, 2:11.73.

9-10 boys: 1. Chris Grossman, Steven Thiel, Nick Woods, and Garth Hammer, 1:29.77.

9-10 girls: 1. Christina Gibson, Erika Panches, Nicki Lane, and Michelle Dymond, 1:27.69.

11-12 boys: 2. Kevin Lane, Colby Skelton, Matt Fischer, and Bryndon Skelton, 2:24.27.

11-12 girls: 1. Erika Street, Leslie Berg, Carey Schiller, and Betsy Schunk, 2:47.5.

13-14 girls: 1. Kelly Cross, Michelle Hollo, Erika Boughton, and Melissa Thiel, 2:10.8.

15-16 boys: 1. Brett Paddock, D. Oesterle, Wally Schmid, and Chris Birtles.

25 freestyle 8-and-under boys: 1. Curt Street, 1:18.83; 3. Rourke Skelton, 2:24.44; 4. Fcyan Fisher, 2:23.63; 6. Kevin Sahakian, 5:23.23; 7. Andy Thiel, 1:21.

8-and-under girls: 2. Alexis Panches, 2:24.04; 5. Jillian Wesolowski, 4:50.56.

50 freestyle 9-10 boys: 3. Steven Thiel, 41.26; 4. Garth Hammer, 50.74.

9-10 girls: 2. Michelle Dymond, 36.37; 4. Christina Gibson, 38.46; 5. Rachel Lindomeier, 48.99; 6.

Stephanie Wesolowski, 56.82; 7. Jenny Sahakian, 57.45.

11-12 boys: 1. Colby Skelton, 29.11; 2. David Brock, 30.88; 4. Chris Gibson, 31.09; 6. Matt Fischer, 32.92; 7. Kevin Lane, 37.94.

11-12 girls: 2. Betsy Schunk, 34.02; 3. Carey Schiller, 35.31; 5. Leslie Berg, 40.41.

13-14 boys: 1. Steve Brock, 27.3.

13-14 girls: 1. Kelly Cross, 27.12; 2. Melissa Thiel, 28.55; 3. Erika Boughton, 28.87; 4. Sandy Schmid, 31.06; 6. Sandy Schmid, 31.06; Michelle Hollo, 33.09; Julie Miller, 40.05.

15-16 boys: 1. Wally Schmid, 24.47; 3. Chris Birtles, 25.52; 4. Brett Paddock, 25.53; Dave Oesterle, 26.7; Mike Hollo, 27.17; Robert Totten, 27.21.

25 backstroke 8-and-under boys: 2. Brian Fisher, 29.58; 3. Rourke Skelton, 31.53; 5. Andy Thiel, 46.33; 6. J. Lindomeier, 47.56; 7. Kevin Sahakian, 49.8.

8-and-under girls: 2. Kim Grossman, 21.78; 5. Beth Wagenschutz, 31.83.

50 backstroke 9-10 boys: 3. Chris Grossman, 56.96; 4. Nick Woods, 58.4.

9-10 girls: 3. Christina Gibson, 52.46; 4. Nikki Lane, 54.98; 5. Erika Panches, 55.57; Stephanie Wesolowski, 1:05.48; Rachel Lindomeier, 1:05.45; Jenny Sahakian, 1:09.19.

11-12 boys: 1. Chris Gibson, 37.61; 3. Matt Fischer, 38.66; 4. David Brock, 39.99; 6. Bryndon Skelton, 40.79; Kevin Lane, 44.88.

11-12 girls: 1. Erika Street, 39.84; 2. Carey Schiller, 41.1; 3. Betsy Schunk, 41.35; 5. Leslie Berg, 52.79.

13-14 boys: 1. Steve Brock, 35.3.

13-14 girls: 1. Kelly Cross, 32.98; 2. Melissa Thiel, 35.52; 4. Sandy Schmid, 40.08; Julie Miller, 53.43.

15-16 boys: 1. Brett Paddock, 25.9; 2. Chris Birtles, 31.6; 4. M. Totten, 32.92.

Freestyle relays 8-and-under boys: 1. Kevin Sahakian, Andy Thiel, Curt Street, and J. Lindomeier, 2:26.82.

8-and-under girls: 2. Erika Panches, Beth Wagenschutz, Jillian Wesolowski, and Kim Grossman, 54.06.

9-10 boys: 1. Nick Woods, Chris Grossman, Garth Hammer, Steven Thiel, 3:12.52.

9-10 girls: 1. Jenny Sahakian, Rachel Lindomeier, Stephanie Wesolowski, and Michelle Dymond, 3:36.13.

11-12 boys: 1. Bryndon Skelton, Steve Brock, Chris Gibson, and Colby Skelton, 2:05.47.

13-14 girls: 1. Sandy Schmid, Michelle Hollo, Julie Miller, Erika Boughton, 2:23.13.

15-16 boys: 1. Oesterle, Totten, Wally Schmid and Mike Hollo, 1:50.18.

The dislocated worker program aids workers who have been, or are about to be laid off due to technological change, foreign competition or the permanent closing of a plant or facility. The program is administered by the Employment and Training Administration of the U.S. Department of Labor.



BLUE MOONS of the Chelsea Recreation Junior Miss softball league are shown above. In front, from left, are Lesley Berg, Kristy Lacz, Katie Mignano, Robin Phelps, and Corri Schoenberg. In the back, from left, are coach



MELLOW YELLOWS of the Junior Miss softball league are playing good ball this summer. In the front row, from left, are Kelly Brown, Amy Hatch, Nikki Brown, Jessica Flintoft, Nicole White-Raymond, Nancy Pidd, and Alicia Lafferty. In the back, from left, are coach

### Junior Miss Softball Results

Week of June 27

Blue Jays 23, Blue Moons 18—

Carrie Vargo had four hits, Amy Bowling three hits and Melissa Thiel, Michelle Beeman and Jessica Knight each had two hits for the Jays. Beeman and Thiel each hit a homer. Holly Dilworth was 3-4 for the Moons. Melanie Boughton, Kristy Lacz and Brooke Pitts also hit well. Courtney Thompson scored three runs.

Rick's Chicks 22, Blue Bloopers 16—

Jennie Holzhausen hit two triples, Beth Bell hit two doubles, Monica Hansen hit a grand slam, and Risa Buberniak hit a triple for the Chicks. Holzhausen and Hansen played good defense.

Aquatez 14, Blue Moons 14—

Martha Merkel led the Aquas at the plate. Laura Hodgson, Ericka Thiery and Jennifer Koch all played good defense.

Aquatez 8, Mellow Yellows 8—

Lindsay Gaken caught a hard line drive for the Aquas. Martha Merkel and Jennifer Ceccacci played good defense. For the Mellows, Jessica Flintoft and Nikki Brown combined for a double play.

Mellow Yellows 10, Aquatez 8—

Gretchen Knutsen and Heather McConeghy each hit a home run for the Mellows. Becky Pryor and Nikki Brown also had key hits. Erin Knott and Nancy Pidd played good defense.

**Have You Renewed your subscription to THE STANDARD**  
If you've put it off ... please renew NOW to continue receiving your copy of THE STANDARD each week!



617 S. Ashley, Ann Arbor • (313) 665-9126

### FLAGS

FOR HOLIDAY GIFTS!  
U.S. STATE OF MICHIGAN  
U. of M., M.S.U. WHEELCOVERS



**July Special**  
Sale on All PEPSI PRODUCTS  
6 pac cans \$1.99 plus deposit

We have plenty of  
• Ice • Milk • Bread • Ice Cream • Pop • Cigarettes  
for your summer fun!

★ Beer & Wine coming soon ★  
★ Lottery Tickets coming soon ★

1988 Fishing Licenses  
• Leeches • Crickets • Crawlers •  
• Leaf Worms • Perch • Pike Minnows

**CLEAR LAKE SERVICE**  
Gateway to the Waterloo Recreation Area  
I-94 at Clear Lake Rd. (Exit 153)  
Ph. 475-3400  
OPEN Mon.-Sat., 6 a.m. to 10 p.m.  
• Tires • Towing • Garage Work  
• 76 Gas • Diesel

### DRAINS and SEWERS CLEANED ELECTRICALLY

SINKS  
SUMPS  
TOILETS



PROMPT SERVICE

FLOOR  
DRAINS  
MAIN  
LINES  
STORM  
SEWERS

SEPTIC TANKS—Cleaned, Installed, Repaired  
DRAINFIELD & OTHER EXCAVATING

• RESIDENTIAL • COMMERCIAL • INDUSTRIAL

**BOLLINGER SANITATION SERVICE**

PHONE (313) 475-2097

**PARISHO & COMPANY**  
Professional Corporation  
JAMES (JAY) W. PARISHO, C.P.A.  
CERTIFIED PUBLIC ACCOUNTANT

Two locations to serve you:  
1905 Pauline Boulevard, Suite 501 Ann Arbor, Michigan 48103-5001 313/995-5656  
107 1/2 South Main, P.O. Box 251 Chelsea, Michigan 48118 313/475-9640

WE SERVICE: Personal — Corporate — Partnership — Farms  
ACCOUNTING — TAX PREPARATION & CONSULTING — FINANCIAL PLANNING  
Appointments available Monday through Saturday

**DRAW-TITE** **U-HAUL**

**CHELSEA WELDING**  
Ph. 475-2121

**WELDING & FABRICATION**

- Heli-arc
- Draw-tite trailer hitches

**HYDRAULIC REPAIRS**

- Cylinders, valves, pumps • Snowplows repaired

**NEW HYDRAULIC HOSE**

121 Buchanan St. Ph. 475-2121

**CASUAL SPORTS**

MIKE & KIM FOUTY  
103 N. Main, Chelsea Ph. 475-1700

**JUST ARRIVED**  
**SPORTS POSTERS**  
Your favorite Professional Stars  
**Special \$3.75**  
Offer good thru July 9, 1988

**TIGER T-SHIRTS**  
Youth & Adult

**also featuring**  
Running Shoes - Casual Sport Shoes  
Sport Shirts (short sleeve) - T-Shirts  
Mich., MSU Sports Wear  
Piston's Tank Tops, T-Shirts



## Men's Softball

Standings as of June 29

### DIVISION I

	W	L
Charamar	9	1
Chelsea Industries	8	2
Broderick Shell	7	3
Jiffy Mixes	6	4
Belser Builders	6	4
Cavanaugh Clams	5	5
Hughes Construction	4	6
The Remnant Room	4	6

### DIVISION II

	W	L
Lane Animal Hospital	7	3
NAPA	6	4
BookCrafters	5	5
Westside Gym	4	6
United Supply	3	7
Woodshed Saloon	3	7
Vogel's Party Store	2	8
Federal Screw Works	1	9

### Results of June 27

Federal Screw 7, vs Jiffy Mixes 9.  
Belser Builders 3, vs NAPA 2.  
Woodshed 3, vs Chelsea Industries 19.  
Cavanaugh Clams 8, vs United Supply 7.  
Broderick Shell 8, vs BookCrafters 16.  
Lane Animal Hospital 12, vs The Remnant Room 8.  
Westside Gym 11, vs Charamar 25.  
Hughes Construction 9, vs Vogel's Party Store 6.

### Results of June 29

The Remnant Room 12, vs Westside Gym 7.  
Vogel's Party Store 4, vs Broderick Shell 19.  
Charamar 19, vs NAPA 9.  
Federal Screw 5, vs Hughes Construction 16.  
Jiffy Mixes 10, vs United Supply 9.  
Woodshed 15, vs Belser Builders 24.  
Lane Animal Hospital 12, vs Cavanaugh Clams 14.  
Chelsea Industries 25, vs BookCrafters 8.

## Running Club Adds A Practice

Chelsea Bulldog Running Club is getting into full swing and has added a practice to their schedule. Practices will be held Monday and Friday from 9-10:30 a.m. and on Wednesday from 6:30-8 p.m. The club wants to buy t-shirts and is trying to line up some fund-raisers. Anyone with questions or ideas may contact Vickie Eresten at 475-9096.

## Midget Softball Results

Week of June 27

Purple People Eaters 27, Red Hots 25—  
Erin Armstrong and Hilarie Szczygiel led the Eaters in hitting. Jessica Messner and Elizabeth Holdsworth played good defense. Sarah Szostak hit three homers and Kristi Lenz hit two home runs for the Hots. Beth Flintoft also had four hits and June Flintoft hit a double. Michelle Risner and Claire Isaz played good defense.

Giants 48, Aqua Ninjas 5—  
Leah Thompson had three hits for the Giants, Leigha Young and Sarah Metzler played well in the field. For the Ninjas, Heather GreenLeaf hit a triple. Beth Vogel, Alicia Vogel and Melanie O'Connor played good defense.

Red Hots 29, Aqua Ninjas 18—  
Kristi Lenz hit a home run for the Hots and Carrie Williams had five hits. Stephanie Wynn and Rianne Jones played well in the field. Sara Petty and Jamelle Pierson each hit a homer for the Ninjas. Brooke McArthur played good defense.

Juicyfruits 34, Blue Jays 16—  
Melissa Hand hit a grand slam and Danielle Longe had two homers for the Juicyfruits. In addition, Tabatha Silverthorn, Anne Frederick, and Genny Humenay each hit a double. For the Jays, Kristy Cox and Stephanie Broughton each hit a home run.

Giants 26, Blue Streaks 17—  
Chrissy Morse led the giants in the field and at the plate. Kelly Bowers, Meaghan Ziegler, Leigha Young and Chrissy Vargo all hit well. Kelly Kental, Lisa Beard, Colleen Brown, Sarah Burkel and Angela Crandall were the leading hitters for the Streaks.

Juicyfruits 16, Purple People Eaters 5—  
Danielle Longe hit two homers and Anne Frederick hit one to lead the Juicyfruits. Katie Rickerd, Katrina Judson and Erin Longe also hit well. Erin Armstrong hit a double for the Eaters, and Hilarie Szczygiel, Jennifer Lazo and Stacy Radka also had a good game at the plate.

## Farm League Baseball Results

Week of June 27

Hawks 15, Blue Jays 9—  
Scott Kiel, Tom Holdsworth and Scott Hammett led the Hawks at the plate. Pat Austin made a good play in the outfield. Wayne Newman led the Jays at the plate.

Cardinals 8, Boston Bullpups 7—  
Jason Sprawka and John Beeman hit home runs for the Cards. Nick Harms, Jeff Hughes, Jamie Bauer, and Kevin Bloemensaat all played well in the field. Billy Martin led the Pups at the plate. Adam Sweet hit a home run.

Tigers 11, Blue Jays 8—  
Trevor Kipfmiller hit two home runs for the Tigers. Aaron Atlee and Rodney Carter each hit a triple.

Boston Bullpups 17, Jays 3—  
Steve McDonald hit a grand slam and Adam Sweet hit a double to lead the Pups. Albert Bolzman, Billy Martin and Glenn Wright also hit the ball well. Casey Wescott, Bryan Jankovic, Brandon Renton and Ryan Slane also hit homers. For the Jays, Nick Woods hit a home run, and Josh Aspiranti and Chris Hatch also knocked in runs. Ryan Hubbard played good defense.

## Pony League Results

Week of June 27

Garbage Cannors 14, Red Team 9—  
Ian Dyer and Colby Skelton led the Cannors at the plate. Dyer hit a three-run homer and Skelton and Jason McVittie each scored three runs.

Waller 6, Steele 3—  
Keith Stecker and Tim Wescott were the leading hitters for Waller's team. Steve Grau and Wescott combined for a no-hitter.

Cardinals 4, Smurfs 4—  
David Stimpson and Nathan Oake led the Cards at the plate. Gabe Bernhard ran the bases well. Chris Taylor made an unassisted double play.

Garbage Cannors 11, Blue Angels 9—  
Nathan Mackinder had two hits and Nick McCalla hit a two-run double for the Cannors. Chris Gibson hit a three-run homer. Leading hitters for the Angels were Ken Slane and David Watson. Slane had three hits.



AQUATEEZ of the Junior Miss softball league are having a good time this summer. In front, from left, are Sarah Stolaski, Laura Hodgson, Lindsay Johnson, Ericka Thiery, and Martha Merkel. In the second row, from left, are Jennifer Powers, Jennifer Koch, Laura Patton, Lindsay Gaken, Meagan Stielstra, and Jennifer Ceccacci. Coaches, from left, are Darcy Stielstra, Margie Ceccacci, Sandy Merkel, Larry Gaken, and Sharon Hodgson.



RICK'S CHICKS of the Junior Miss softball league are pictured above. In the front row, from left, are Beth Bell, Jennifer Holzhausen, Wendy Bell, Teddi Hauck, Melissa Schulz, and Carey Schiller. Standing, from left, are coach Emily Niethammer, Risa Buberniak, Charlotte Ziegler, Monica Hansen, Heather Wynn, Richelle Jones, Gretchen Stahl, Jamie Collinsworth, and coach Rick Niethammer.

## Little League Results

Week of June 27

Tigers 8, Astros 8—  
Drew Kyte hit a home run for the Tigers, Nick Brink hit a double and Chris Hafner singled and stole a base. Jason Dunahoo played good defense. For the Astros, Drew Patterson hit a homer and Adam Skyles and Eric LeFurge also hit the ball well. The Astros turned a double play—Jeremy Bradbury to David Paton to Calvin Poe.

Blue Jays 11, Indians 7—  
Matt McVittie hit a home run and a double for the Jays. Brad Jedele pitched a strong game. Jason Phelps played good defense. For the Indians, Pat Lynch and Roberto Gonzales each knocked in two runs. George Losario and Scott Stewart played good defense.

Bulldogs 18, Yankees 10—  
Chris Grossman was the leading hitter for the Dogs. Jeremy Ziegler played good defense. Ryan Wagner and Scott Knowlowski each hit home runs for the Yanks.

Devils 8, Astros 3—  
Dirk Wales hit a grand slam for the Devils. Josh Inwood also hit well. Jim Bergman, Steven Thiel, and Ryan Lafferty all played good defense. Dan Koenigter led the Astros at the plate and Mike Mayer played good defense. Jim Osborn and Drew Patterson also hit well.

Devils 13, Astros 12—  
Greg Rickerd hit a double and a single for the Devils. Eric Bergman hit a double. Dirk Wales, Dan Johnson, Joe Aspiranti and Chad Brown each hit a home run. Leading hitter for the Tigers was Eric Montange. Nick Brink had four stolen bases.

Blue Jays 14, Bulldogs 8—  
Matt McVittie hit three home runs for the Jays. Matt DeLong and Brad Jedele also homered. David Pieske played good defense. Kent Young homered and Jon Clark tripled for the Dogs. Josh Metzler played good defense.

Good Guys 13, Devils 9—  
Kevin Coy and Scott Colvin each hit a homer for the Guys. Pete Straub, Case McCalla and Jesse Petty also hit well. Leading Devils hitters were Eric Bergman, Greg Rickerd, Dan Johnson, Chad Brown, and Joe Aspiranti.

Good Guys 14, Tigers 6—  
Leading the Guys at the plate were Eric McCalla, Simon Wallis, Kevin Coy, Nicki Kramer, Jesse Petty and Steve Wallis. Simon Wallis and Scott Colvin played good defense. For the Tigers, Jeremy Muha, Ray Weiner, Eric Montange, and Ron Carter hit well. Ron Carter played good defense.

Standard Classified Ads get quick results!

Tell Them You Read It in The Standard!

# JULY VACATION SPECIALS

Air Conditioning Service  
\$24<sup>00</sup>

• Includes: adjust drive belt, leak test, up to 1 lb. refrigerant

Warranted 90 days or 4,000 miles, whichever comes first.

Oil Filter, Chassis Lube & Oil Change  
\$17<sup>95</sup>

Lubricate chassis, drain oil and refill with up to five quarts of major brand motor oil, and install a new oil filter.

Note: Special diesel oil and filter type may result in extra charges.



Brands may vary by location.

Computerized Four-Wheel Alignment  
\$29<sup>95</sup>

— and receive a FREE —  
Belt & Hose Inspection with alignment

Don't run the risk of a highway breakdown or an emergency stop because of a broken fan belt or a ruptured radiator hose. Let us check the condition of your belts and hoses. No charge, no obligation.



NEW CAR TAKE-OFFS  
As low as \$24<sup>95</sup>



Large stock of good used tires.

Gross Equipment/Feldkamp Tire, Inc.

P.O. Box 35, 9685 W. Michigan Ave.

3 Miles West of Saline on U.S.-12

769-7766 or 429-2594

GOODYEAR



Call for a quote on your auto or homeowners insurance.

Compare Allstate for value. Absolutely no obligation. Call now for an estimate.

Leave it to The Good Hands People.

Allstate®

Allstate Insurance Company



Pete McVittie  
Ph. 475-4657  
Chelsea

We'll be Re-opening Friday July 22nd

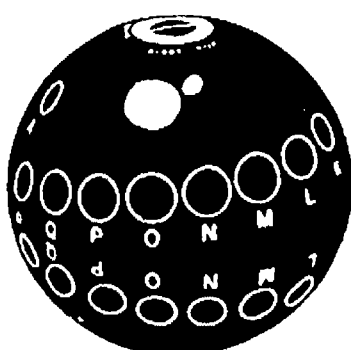

Need League Information?

Call

THE LEAGUE HOTLINE

24 HOURS

475-8141

CHELSEA LANES, Inc.

Featuring the Mark IV Lounge

1180 M-52, Chelsea

Ph. 475-8141





"MUD STUD" was one of the vehicles that had no trouble making it all the way through the mud bog onto dry Fairgrounds. As you can see, it's not the cleanest of sports.



THIS IS WHAT THE MUD BOG is really all about as family and friends sat in the back of their trucks, drank their favorite beverages and watched the action. Mud bog enthusiasts come from all over Michigan and neighboring states to the annual Chelsea event.



COUNTRY MUDDERS ran Sunday's mud bog at the Chelsea Community Fairgrounds. The local four-wheel drive club had a good turnout for their annual event. Above are some of the workers around the pit.

### T-Ball Results

Week of June 27  
Mustangs 29, Tigers 28—  
Leading hitters for the Mustangs were Stephen Carroll, Joby Setta, and Gwen Scharphorn. Lance Maze put two runners out at third base and one out at home to help win the game. For the Tigers, Andy Thiel and Rob Lawrence were the leading hitters. Oliver Phelps and Jeff Heidtman played good defense.

Yellow Boomers 35, White Sox 22—  
Samantha Barlow and Matt Richards were the leading hitters for the Boomers. Dennis Price played good defense. Mark Crandall and Brenda Newman led the Sox.

Tigers 33, Top Guns 32—  
Sharon Knieper and Rob Lawrence had five hits for the Tigers. Leading hitter for the Guns was Peter Heydlauff. Drew Henson turned a double play.

Wings 28, Orange Crushers 27—  
Josh Miller had four hits for the Wings. Meghan Holefka made a double play and Corene Wildey played excellent defense. For the Crushers, Timmy Day hit a triple.

Mets 28, Blue Hornets 14—  
Stevie Erskine and Brooke Stolaski led the Mets at the plate. Andy Bulson and Chris Bringham played good defense. Rachel Zinke was the Hornets leading hitter while Josh Zinke played well in the field.

Orange Crushers 28, Hornets 18—  
Brian Grosser made all three put-outs in the third inning for the Crushers. Alan Kinell did the same thing in the fifth. For the Hornets, Larry Taft caught a fly ball and Jamie Stimpson played well in the field.

Yellow Boomers 23, Indians 18—  
Kenny Weiner made a triple play for the Boomers. Mike Fisher made an unassisted double play for the Indians. Amanda McConeghy was 4-4 for the Indians.

Wildcats 27, Bengals 19—  
Matt Borders and Stephen Lafferty were the leading hitters for the Wildcats. Robby Dymond and Jim York each had three put-outs. Joselyn Elkins showed good hustle for the Bengals and Jeff Dohner played good defense.

Wildcats 35, Mustangs 28—  
Rachel Bowers and Jayme Lindstrom led the Wildcats at the plate. Jim York had three put-outs in the third inning. Timmy Andariese and Lance Maze led the Mustangs in hitting. Stephen Carroll had two put-outs at the plate.

### Sparrowhawkers Hold Mid-Season Golf Tournament

On Tuesday, June 21, the Sparrowhawk Chippers golf league held their annual mid-season tournament at Sparrowhawk Golf Club in Jackson. The tournament consisted of a best ball scramble where three teams competed for low score. League averages were used to determine team make-up so that all teams were of the same ability. The winning team with the lowest score was brought in by Debbie Arend, Mary Powers, and Pat Whitesall. In second place by one putt, was the team of Denise Long, Carol Murphy, and Barb Preuss. At a luncheon following the tournament, prizes were also awarded for league weekly contest winners as well as those scoring pars or better during the first half of the season.

### All-Star Games Slated Monday

Chelsea Recreation Men's Softball League is holding two all-star games this Monday at Dana Fields. Two teams of 12 players will be fielded from each division. Three players from each team have been chosen to play. The games will be at 6 p.m. and 7:30 p.m.

Get a  
**“Quote”**  
from the  
**JACK SCHLAFF AGENCY**

• Life • Auto  
• Homeowner • Boat  
Michigan • Motorcycle

Call 426-3516

HOURS: 7444 Dexter-Ann Arbor Rd.  
Mon.-Fri. 9 a.m.-6 p.m. Dexter, MI 48103

Tell Them You Read It  
in The Standard!

### Chelsea Recreation Women's Softball

Standings as of June 28

	W	L	T
BookCrafters	3	3	1
Chelsea Big Boy	1	6	0
3-D Sales and Service	7	0	0
Chelsea Milling	0	7	0
Roberts Paint and Body	5	2	0
Wolverine Food and Spirits	4	2	1

Results of June 28  
BookCrafters 10, Roberts Paint 8—  
Linda Landrum, Melissa Bellus, and Diane Tandy each had three hits for BookCrafters.

3-D 7, Chelsea Big Boy 3—  
Laura Anderson hit a two-run homer for 3-D.

Wolverine 14, Jiffy Mixes 13—  
Roberta Kemp and Kathy Groom were the leading hitters for Wolverine.

The dislocated worker program provides for training for workers who are unlikely to return to their previous industry or occupation. The program is administered by the Employment and Training Administration of the U.S. Department of Labor.

## UNADILLA STORE

OPEN ALL YEAR — 7 DAYS

### AND DELI

SINCE 1873

OLDEST STORE IN LIVINGSTON COUNTY  
IN OF DOWNTOWN UNADILLA

BETTY LYTTLE, Owner

498-2400

DELI IS OPEN  
AT 5 P.M. THURS.,  
FRI., SAT. & SUN.

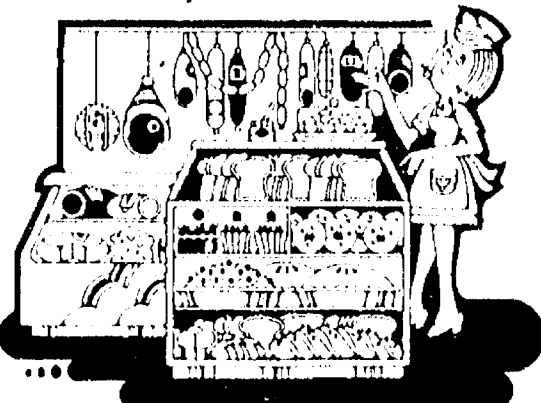

TRY OUR DELICIOUS, HOME-MADE  
**PIZZAS**

bread sticks • "always big" subs • pizza-by-the-slice  
salad, chocolate & vegetarian or individual stuffed pizzas

OUR ICE CREAM PARLOR  
IS OPEN YEAR 'ROUND  
SERVING 16 FLAVORS  
DELICIOUS, REAL  
• ICE CREAM

HOMEMADE  
• WAFFLE CONES  
• HOT FUDGE SUNDAES  
(with edible dish!)  
• PENNY CANDY



### BOYCE CHIROPRACTIC CENTER

ALAN S. BOYCE, D.C.  
CHIROPRACTIC PHYSICIAN  
NUTRITIONAL COUNSELING

VIRGINIA BOYCE, M.P.H.  
GERONTOLOGIST  
MID-LIFE COUNSELING

426-4140

CORNER OF BAKER RD. AND ANN ARBOR ST.  
DEXTER, MICH.

## Precast Concrete Safety Barriers

For vehicle control and other uses . . .

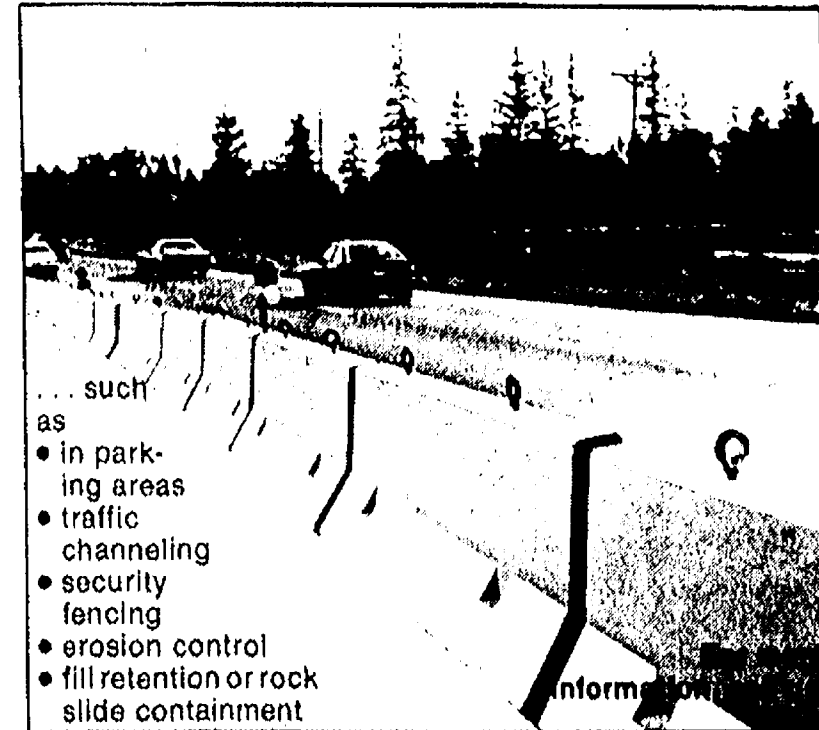

PRECAST  
ADVANTAGE

(313) 426-5500

**WAVE BREAKER SYSTEMS**

9280 McGregor P.O. Box 289 Pinckney, MI. 48169





CHELSEA HIGH SCHOOL CLASS OF 1978 held their 10-year reunion last Saturday, July 2 at Weber's Inn in Ann Arbor. In the front row, from left, are Jim Botsford, Julie Prohaska, Tammy (Pughisi) Learned, Angeline (Merkel) Hart, Beth Collins Fink, Carolyn (Schardein) Smith, Trese (Orthiring) Schittenhelm, Beverly Simon, Diane (Luick) Keyes, Dana (Murphy) Raymond, Julia (Worden) Biton, Janice Hamilton, Linda (Breza) Keiser, Kim (Olson) Young, Judy (James) Olen, Debbie (Wilson) Smyth, and Shannon (Passow) Darnold. In the second row, from left, are Joyce (Hosler) Corser, Kim Slocum, Deanna (Johnson) Eseler, Bonnie (Boyer) Burchett, Marcia (Prinzing) Schoening, Tracie (Goins) McClure, Tracy (Hawker) Santure, Kathy (Starkey) Blough, Ann Marie (Burgess) Markle, and Theresa (Ahrens) Lancaster. In the third row, from left are Keith Guenther, Dave Wetzel, Don Aldrich, Sue (German) Cothorn, Kim (Dunn) Tapping, Ann Schaible, Debra (Bollinger) Bauer, Mike Young, Diane Haworth, Joan Lutovsky, Kathy Stepp, Mary Beth (McGinn) Whitaker, Richard Barko, Dave Stahl, Mike Roskowski, and Dave Marsh. In the fourth row, from left, are Greg Hastings, Chris Smyth, Karen (Motsinger) Wysz, Leigh Ann (Hafer) McCarter, Rick Riener, Annette (Schulz) Durham, Jeff Branaham,

Steve Pennington, Brian Nadeau, Scott Stafford, Brad Smith, Stew Blacklaw, Jody (Bennett) Elliott, Janet (Nicola) Rosentretter, Jim Owens, Carl Stonebraker, Pat Smith, and Jeff Harok. In the fifth row, from left, are Mark Buchloz, Greg Ringe, Shelly (Warren) Sperling, Jeff Johnson, Penny (Collinsworth) Hollandsworth, Kurt Owings, Rick Beeman, Joe Ewald, Nancy (Knott) Harvey, Steve Dresch, Jason Lindauer, Tim Welshans, Steve Check, Steve Jaskot, Mike Hendricks, and Don Harris. In the back row, from left, are Jeff Kiel, Brad Myers, Rod Sweeney, Bruce Rabbit, John Daniels, Frank Kornel, and Andy Anderson. Those who attended but are not pictured are Marc Feeney, Jeff Powell, Leslie Gilbreath Herder, Jane Barnes and Phil Steinhauer. Those who did not attend the reunion include Ed Paul (deceased), Sue Adkins, Scott Alber, Jim Alexander, Becky Armstrong, Teresa Arnett, Jerald Benjamin, Theresa Bennett, Jamie Bollinger, Jeff Bradley, Chuck Broderick, Leon Brown, Linda Brown, Dave Burg, John Bulick, Gwen Cameron, Mike Cameron, Lori Bycraft, Laurie Campbell, Connie Connelley, Darrell Crawford, Dave Dawson, Jim Depping, Linda Dorr, John Duffey, Jim Douhal, Marilyn Egeler, Nancy Ery, Gail Erke, Bruce Fairbanks, Cindy Figg, Matt Fisher, Beth Flanigan, Pat Foytik, Liz

Foster, Stan Garrett, Sue Gerstler, Cathy Gilligan, Bob Gotfried, Mike Hagen, Becky Harbaugh, Randy Harris, Todd Headrick, Judy Hermon, Sue Heydlauff, Holly Hoffmeyer, Patty Hafner, Pete Huston, Gail Hume, Jim Ingram, Jeff Jahnke, Ken Jenkins, Bob Jennings, Jodi Koszegi, Chris Kruger, Michelle Lazarz, Suzy Lewis, Brian Lewis, Steve Lewis, Cheryl Lowry, Mark McCallum, Matt McClear, Jon McCormick, Lisa McKaig, Carolyn Meyer, Colleen Nusca, Kathy Norris, Jon Oesterle, Linda Oesterle, Diane Ottoman, Gary Packard, Cindy Pierce, Janette Raney, Joanne Rickelman, Brandy Rinehart, Mary Robbins, Denise Robbins, Jeff Rudd, Debbie Schantz, Al Schmidt, Dan Schrader, Dave Schrotenboer, Debbie Scott, Mark Shippy, Diane Shoemaker, Kathy Slater, Greg Slocum, Ann Speer, Chip Stafford, Brenda Stewart, Kathy Stepp, Jim Stirling, Jim Stewart, Ray Stoddard, Tim Stubbs, Mike Sweeney, Judy Thompson, Eileen Tobin, Terry Thompson, Bryan VanReeseema, Brian Vandegrift, Vic Verchereau, Bill Van Riper, Bob Walker, Don Walz, Don Watson, Todd Weber, Lori Werner, Shayne Whitaker, Jim Wiedmayer, Shari Wright, Brian Wright, Tom Young, Brian Knickerbocker, Jerry LaFontaine, Mark Reilly, Marilyn Russell, Pat Stevenson, and Lisa Thiery.

## Births

A daughter, Mandie Jean, Wednesday, June 29 to Douglas and Sandra Egeler of Chelsea. Paternal grandparents are Douglas and Barbara Egeler of Grass Lake. Paternal great-grandmother is Marguerite Weir of Grass Lake. Maternal grandfather is Donald Woodward of Grass Lake. Mandie has two brothers, Derek 6, and Adam 3.

A daughter, Julia Ann, Sunday, June 26 to Francine and Timothy Egeler of Pinckney. Paternal grandparents are Raymond and Dorothy Egeler of Ann Arbor. Maternal grandparents are Julia and Charles Smith of Traverse City. Julia Ann has an older brother, Jacob, 3.

A daughter, Erin Elizabeth, June 26, to Wendy and Leo Weil of Elmhurst, Ill. Maternal grandparents are Jim and Ardis Bradbury of Dexter. Paternal grandmother is Jean Kerr of Illinois. Erin has twin brothers, Adam and Brian, 2½.

## Basso, Wireman Win Cleary Grants

Two 1988 Chelsea High school graduates have been named recipients of the Cleary College Area High School Scholarship.

The young women are Christine Basso and Michelle Wireman.

Cleary is an independent senior college of business in Ypsilanti and Howell.

## Charles E. Sullivan Plumbing

Licensed Michigan Master Plumber

- Water Heaters
- Remodeling
- Service & Repair
- New Construction
- Water Softeners
- Sewer Cleaning

**475-8114**

Free Estimates

Reasonable Rates

## To Be The Best You Can Be . . .

Experience

## "Gentle Chiropractic"

Atkinson Chiropractic Clinics

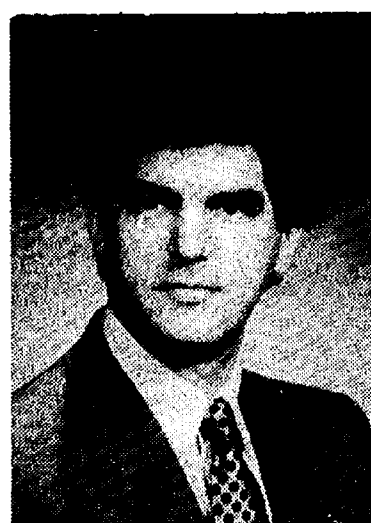

Dr. Warren Atkinson  
Chelsea  
(313) 475-8669



Dr. Linda Atkinson  
Jackson  
(517) 783-2833



JEFF KIEL

## Kiel Receives D. O. Degree

Jeffrey Jay Kiel, son of Stanley and Evelyn Kiel of Chelsea, has received a Doctor of Osteopathy degree from Michigan State University.

Kiel, a 1978 graduate of Chelsea High school, will begin a one-year rotating internship at Riverside Osteopathic Hospital in Trenton. During the internship he will study many aspects of internal medicine. Afterward he will begin his resident work at a location yet to be decided.

Kiel received his bachelor's degree in biology from the University of Michigan in 1982.

Graduating physicians from the MSU College of Osteopathic Medicine have completed four years of medical training, including education in the basic and behavioral sciences and clinical rotations through ambulatory care centers and hospitals.

## Beach Students Submit Ideas For Landfill When It Closes

While the grown-ups argue about how to proceed with the clean-up and operation of the village landfill, several Beach Middle school students have come up with suggestions about what to do with the landfill once it closes.

The students made their presentations to the village planning commission at the commission's June 28 meeting.

The presentations resulted from a class science project in which students were asked to come up with a plan that considered the environmental impact, feasibility, and social benefit for the community. The students had previously toured the landfill.

Each team was to develop a plan for 1992, when the landfill is projected to be closed, covered, and seeded. The students will be eligible to vote in 1992.

All but one of the suggestions concerned using the area for recreation. The other plan, submitted by Rob Coelius, Ben Manning, Jeff Diesing and Lee Skyles, proposed a clinic for alcohol and drug abusers. Their plan showed a clinic, dorms and recreation area.

Other plans included a campgrounds; a general recreation area including a skating rink, petting zoo, playground and off-road vehicle area;

## Hay Produced on Set Aside Acres May Now Be Sold

Susan Reid, county executive director of ASCS Department of Agriculture, reports the U. S. Agriculture Department is now permitting farm owners to sell hay produced on ACR/Set-Aside or CU acres.

The move is being made to relieve real and potential livestock feed because of the severe drought through the farm belt.

## Vandal Breaks Car Window

A Chelsea-area man told police that someone used a pry bar to break the window out of his car while it was parked at Wolverine Food & Spirits on Friday, July 1.

However, nothing was missing from the vehicle, the victim reported. The vehicle was parked at the back of the lot.

Please Notify Us of Any Change in Address

## SUBSCRIPTION ORDER FORM

for

## The Chelsea Standard

in Michigan . . . . . \$12.50

BY MAIL DELIVERY elsewhere in United States . . . . \$15.50

Name \_\_\_\_\_

Address \_\_\_\_\_

City \_\_\_\_\_

State \_\_\_\_\_

Zip \_\_\_\_\_

If you are not presently a subscriber, receiving your Standard by mail, clip and send with payment in advance to

THE CHELSEA STANDARD, 300 N. MAIN, CHELSEA 48116

If you can't stand the heat . . .

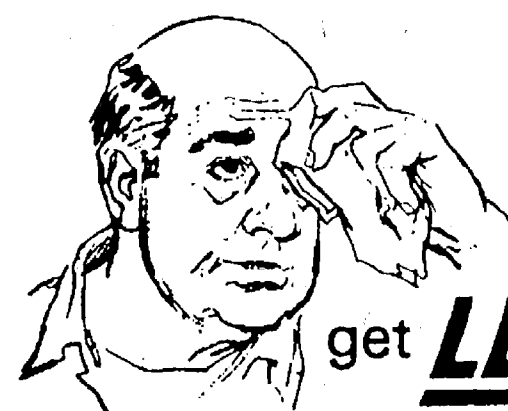

High Efficiency Air Conditioning!

Call today for a Free Estimate on Central Air Conditioning



gleason & raus co., inc.

HEATING / COOLING & COMMERCIAL REFRIGERATION

7120 Dexter-Ann Arbor Rd. • Dexter, MI 48130

**426-4776**

24 Hour Service



## Elect Nancy C. FRANCIS Circuit Court Judge

Nancy C. Francis is COMPETENT.

She has a sound understanding of case law and court procedure.

"A judge who does not know current law will be a follower not a leader in the courtroom."

Nancy C. Francis is the only candidate currently practicing in all areas of the Circuit Court jurisdiction.

Paid for by the Nancy C. Francis for Circuit Judge Committee



PAGE  
DEADLINE:  
NOON,  
SATURDAY  
Phone  
475-1371

# PUT IT IN THE WANT ADS FOR RESULTS

Just  
Phone  
475-1371

## Automotive 1

### BODY SHOP

COMPLETE FULL TIME  
Estimates Available

### PALMER FORD

222 S. Main 475-1301  
'67 DODGE CHARGER — Solid, rust free, 383 Magnum, Not running. Lots of spare parts. \$2,000 or best offer. Ph. 662-2566. -x6  
ONE NEW 33x12.50x15" R.V.T. Wilde Country radial tire, and five 4352-15x10 F.J. White spoke rims. Make offer. After 5 p.m., 475-8562. -x7-2  
1985 OLDS CUTLASS CIERRA Brougham, V-6, fuel injection. Loaded. Must sell. \$4,950. Ph. (313) 1-498-2595. -x6-2

### ALWAYS MORE CASH

For your car or truck  
Let us pay CASH  
for your car or truck

### PALMER FORD/MERCURY

475-1800  
FORD FAIRMONT — 1978, V-8, air, automatic, AM-FM stereo, vinyl top, wire-spoked hub caps, radials, 36,000 miles. Absolutely no rust. Owned by little old lady from Ann Arbor since new. 663-8228 or 662-1771. -x2if  
'83 CHEVY VAN — Loaded. Excellent condition. 2 sunroofs. Cruise. Power steering, windows, door locks. Stereo. Cassette. Air. 475-7631. -x2if  
CREDIT PROBLEMS? NO CREDIT? SLOW CREDIT? DIVORCE? BANKRUPT? Let your job be your credit. All you need is a job and a reasonable down payment to buy a car. Call Palmer Motor Sales, 475-1800 or 475-3650. -x49if  
SERVICEMASTER OF CHELSEA — Upholstery cleaning & auto interiors. Ph. 475-3790. -x6  
'83 PONTIAC FIREBIRD — T-top, 5-speed manual. Call 662-8045. -x6  
BENCH CAR SEAT — Black vinyl, good condition, \$10. Ph. 662-1771. -x2if

## Motorcycles 1a

HONDA SHADOW 750 with windshield. 8,000 miles. Call Doug, (517) 851-7394. -x6  
Farm & Garden 2

## NOW OPENING June 30 RUHLIG'S MARKET

11296 Island Lake Rd.  
Phone 426-3161  
HOURS: Mon.-Sat., 9 a.m.-6:30 p.m.  
Sunday, 9 a.m. to 5 p.m.  
Full line of fruits and vegetables.  
Featuring Kentucky tomatoes,  
ice cold watermelons -x6-2  
WANTED  
STANDING TIMBER  
Sawlogs or Veneer  
BUSKIRK LUMBER CO.  
Ph. (517) 661-7751 -x46if

## Recreation Equip. 3

18 FT. ROUND POOL with filter and solar cover. \$200. Ph. 475-2774. -x6  
For Sale 4  
HOLTON CORNET for sale. Used 3 years. \$225. Ph. 475-8493. -x6  
FOR SALE — 15' Starcraft carpeted bass boat with pedestal seat and 40 h.p., electric-start Mercury OB, with till-trailer and all accessories, \$1,450 or best offer. 13 1/2' V-Hull, flat bottom boat with trailer, \$350 or best offer. Converted ski-boat trailer with box for hauling. \$75 or best offer. Call 475-2368. -x6  
FREE BLACKTOP DRIVEWAY  
SEALCOATING ESTIMATES  
CALL T & N SERVICES TODAY  
428-7002 -x7-2

## For Sale 4

HUSKY POLE BUILDINGS — Call toll free, 800-292-0679. 24x40x8. For garages, shops, storage, \$3,990.00. 100% galvanized screw nails. One 36" entrance and 9x7 steel overhead door. 12 colors choice of many options. Free quotes. Other sizes. Extra strong for longer life. -x24if  
PIONEER POLE BUILDING — 30x40x10, 12' slider, 36" entrance door, 100% galvanized screw nails, 1" boxed eave overhang, 45+ 2x6 truss, 1/2" roof insulation, free fiberglass ridgecap, 12 matching colors in siding, roofing and trim. \$5,990.00. Free estimates. Call toll free, 800-292-0679. -x24if  
LEADERS LK 30 wood-burning furnace (good condition). Call eve., 475-1505. -x6  
HOME CIDER PRESS — Excellent condition, \$200. Ph. 475-1276. -x6  
FOR SALE — Twin and king size beds (complete with headboards), in good condition. 2 sleeper sofas, oriental rugs, antique wood cook stove, couch. Call 475-2177 or 475-3858. -x6  
SERVICEMASTER OF CHELSEA — Smoke and water damage restoration. Ph. 475-3790. -x6

### COIN OPERATED PINBALL & VIDEO GAMES

FOR HOME USE.  
Call  
662-1771 -x18if

## Auction 4a

WEDDING STATIONERY — Prospective brides are invited to see our complete line of invitations and wedding accessories. The Chelsea Standard, 300 N. Main. Ph. 475-1371. -x2if

## Household Auction

Having sold our home, a public auction will be held located 1/2 mile west of M-106 or 15 miles north-west of Jackson on M-106, house No. 8634  
Beginning at 10:30 a.m.  
PRICE BROTHERS, AUCTIONEERS  
Phone Stockbridge 517-851-8042

## SATURDAY, JULY 9

Beginning at 10:30 a.m.  
PRICE BROTHERS, AUCTIONEERS  
Phone Stockbridge 517-851-8042

## Household - Lawn Tractor

Maytag 30-in. electric stove, real nice; Admiral 16 cu. ft. refrigerator, top freezer, 6 mo. old; Kenmore heavy duty automatic washer, Kenmore automatic dryer; Signatone 20 cu. ft. chest freezer; Westinghouse refrigerator, RCA 23-in. color TV, maple bookcase, mahogany 3-piece bedroom, suite (1940), blond dresser and mirror, 4-piece bedroom suite with twin beds, gold swivel chair, green recliner, Sears stereo, AM-FM, radio; maple step tables, green upholstered chair, small round table, rollaway bed, suede sover, 2 white metal cabinets, floor lamps, gold frame wall mirror, 2 dehumidifiers, quantity nice wall pictures, kerosene heating stove, lounge chair, new Flo-Tec sump pump, 6 wood folding chairs, boy's and girl's bikes, 2 citizens band radios, quantity cooking utensils, dishes, glassware, blankets, 3 toy collector cars, Jim Beam bottles, Avon bottles, antique postcard viewer and cords, snow shoes, old crocks, quantity good small household items, bench grinder, pipe cutters and dies, Simplicity 5 h.p. rototiller, old carpenter chest and tools, wheelbarrow, wood ladders, quantity good hand tools, lawn sweeper, quantity fishing equip., lawn and garden tools, garbage can with cart, boat anchors, cement blocks, etc., Allis-Chalmers 620 lawn tractor, 20 h.p. with 60-in. mower real nice condition; Trac-Vac lawn vacuum with 2-wheel trailer, like new; lawn and garden sprayer with gas engine, nearly new.  
NOTE: Good auction to attend. Everything is real clean, including small items.  
TERMS: Cash. Not responsible for accidents day of sale or items after sold. Lunch on grounds.  
Mr. & Mrs. George Bailey  
OWNERS  
517-596-2147 -x6

## Garage Sales 4b

FLEA MARKET — Antiques, new merchandise, craft items, junk, books, and much more. Chelsea Community Fairgrounds, Saturday, July 9, 8 a.m. to 4 p.m. Chelsea Community Hospital Auxiliary. -x6-2  
BIG YARD SALES July 8-9, 4150 and 4450 Clear Lake Rd. Antiques, dishes, jewelry, oodles of misc. -x6  
GARAGE SALE — Friday and Saturday, July 8-9, 9 a.m. to 5 p.m. Waterbed, clothes, and miscellaneous. 209 Buchanan St., Chelsea. -x6  
GIGANTIC 6-FAMILY GARAGE SALE — July 8-9-10, from 9 to 5. 13011 E. Old US-12. -x6  
BARN SALE — Saturday only, July 9, 9 to 5. Upright freezer, household items, tires, clothing, antiques, powerbacks—you name it, Old US-12, between Freer Rd. and Harper Dr. Follow signs. -x6  
GARAGE SALE — Friday, July 8, 9 a.m. to 5 p.m. 165 S. Freer Rd., between Old US-12 and I-94. House hold items, antiques, glassware, tools, toys, etc. Something for everyone. Priced to sell. All good quality. -x6  
YARD SALE — Thurs., Fri., Sat., 9 a.m. to 5 p.m. Van Buren. Dehumidifier, twin and full beds, trunk, library table, desk and chair, dressers, lawnmower, rocking chair, lawn chairs, wooden kegs, power tools, fishing pole, BB gun, electric heaters, picture frames, much more. -x6  
GARAGE SALE — July 8-9, 9 a.m. to 4 p.m. 530 Chandler St., Chelsea. Snowmobile trailer, chest of drawers, portable sewing machine, collector's plates, dishes and lots of miscellaneous. -x6  
GARAGE SALE — 50 Butternut Court, Lanewood, Chelsea, Fri., July 8, 10 a.m. to 8 p.m. -x6  
GARAGE SALE — 563 Chandler St., Chelsea, Sat., July 9, 8 to 4. Very nice waterbed and accessories, riding mower, 12-gauge Belgian Browning shotgun, small deep freeze, bear rug, lots of household treasures. -x6  
GARAGE SALE — 1221 N. Freer, between Moyer Dr. and Washington St. Friday, July 8, 8 a.m. to 4 p.m. Saturday, July 9, 8 a.m. to 2 p.m. Moving sale. Stove, refrigerator, washer, dryer, humidifier, kitchen items, small tent, boys' and women's clothing, numerous household and decorative items, stereo. -x6  
SERVICEMASTER OF CHELSEA does windows and walls. Ph. 475-3790. -x6  
GARAGE SALE — Sat. and Sun., July 9-10, 9 a.m. to 5 p.m. 2484 Wylie Rd., at Dexter-Chelsea Rd. -x6  
GARAGE SALE — 6072 Werkner Rd. at Sibley, Friday & Saturday, July 8-9, 9 to 5. Included: beds, sleeper sofas, antique stove, oriental rugs, and much more. Good stuff, all must go! -x6

### BERTIE'S YARD SALE

234 Buchanan  
Chelsea  
Fri. & Sat., July 8, 9  
9 a.m.-5 p.m.

Grab bags, dishes pans, typewriters, adding machines, radios, new sewing machine, games, sheets, and much more. New & used. Rain date is July 15-16. -x6  
YARD SALE — 3-family yard sale Thurs. & Fri., July 7 & 8, (9 a.m. to 5 p.m.) 549 N. Main St. Lots of miscellaneous. -x6  
MULTI-FAMILY — 52 Chestnut Dr., Lanewood, Chelsea, Fri. & Sat., July 8-9. Dining room set, china cabinet, stereo, clothes, (newborn, boys and 8 to XL), slide projector, screen, trays, tools, collectibles and much more. -x6  
GARAGE SALE — Fri., 9-8, Sat., 9-2. Multi-family. Good furniture, baby furniture, household items, bicycles, girls clothing, 506 and 502 McKinley St., Chelsea. -x6  
GARAGE SALE — Needlecrafts/Woodcrafts. 19501 bush Rd. (corner of Bush/Wevy). July 7-8-9. -x6  
Antiques 4c

## Real Estate 5

GOVERNMENT HOMES from \$1 (U repair). Delinquent tax property. Repossessions. Call (1) 805-687-6000 Ext. GH-7002 for current repo. list. -x6-4

## APPLY NOW

Immediate openings  
for temporary assignments

- Light Industrial (assembly, warehouse)
- Clerical/typists
- Receptionists

For more information call  
The "Kelly Girl" People  
SERVICES  
Suite F Ann Arbor  
(313) 761-5700  
475 Market Place

## Real Estate 5

BY THE LAKE  
OPEN HOUSE  
Sunday, July 10th  
1 p.m. to 4 p.m.  
16880 Waterloo Rd.

On 1.1 acre lot, 2.5 miles north of Chelsea, 3.9 miles west of M-52, new Pine Knoll built ranch with everything you always wanted in a home. Lake Winnemuna about 200 ft. from your back lot line.  
BIG 30-ft. country kitchen with fireplace, deck, 2-car garage, main floor laundry, formal dining room, \$2,200 allowance for your choice of floor covering. \$1,000 allowance for appliances.  
Call: 662-6262  
Alpine Realty -x6-2

### Real Estate One

995-1616  
For more information DAYS or EVENINGS  
Contact  
Nelly Cobb, REALTOR  
475-7236

### Real Estate One

PERFECT STARTER HOME on large lot in Waterloo Village, features 3 bedrooms, 1 bath, full basement, all new windows and a spacious front porch overlooking the Mill Pond. \$61,500.

### MANCHESTER CLASSIC — 4 bedrooms, 1 bath, farm home with formal dining and full basement. Large barn and other out-buildings included, on approximately 12 acres. \$89,900.

### GRANT ST. — Long term land contract possible on this 4-bedroom, 1 1/2 bath home. Conveniently located in the Village. \$76,500.

### VACANT LAND — 37 plus acres just outside Village in area of choice homes. Land contract terms possible, \$65,000.

### FINE OLD FARM HOME — 9 rooms with large, new country kitchen and breakfast room with fireplace. 5-bedrooms and 1 1/2 baths. 2 large barns and 2 small out-buildings on 10 acres. Approximately 2 miles from Chelsea Village limits. \$160,000.

### STOCKBRIDGE — Beautifully re-done 1,800 sq. ft., 3-bedroom, 2-bath ranch, great room with cathedral ceiling, fireplace, open floor plan, superior kitchen, cabinets. New in-ground swimming pool, 2 pole-barns, 4 acres, some woods and stream on property. \$112,000.

### 10-ACRE Country Estate — 3 bedroom home features lots of hardwood. 2 large pole barns on property. Conveniently located minutes from village limits. \$112,000.

### 3-BEDROOM RANCH, 2 baths, full basement and finished family room; has 2 1/2-car garage plus 32'x32' heated pole barn and electricity and water for your at-home business on 1.75 acres. \$87,500.

### 4 ONE-ACRE building sites adjoining state land. All but one health dept. approved. \$13,500.

### COUNTRY ESTATE, 1 1/2 M. West of Dexter. 3255 sq. ft., 5 bdrms., 2 1/2 bath contemporary situated on 10 acres with spring-fed pond. \$206,000. Call Paul St. John 747-7777, eves. 449-2534.

### VACATION YEAR ROUND! Fantastic 3,000 sq. ft. contemporary ranch on 2 acres near Inverness Country club. Gourmet kitchen, great room, in-ground pool & hot tub. \$215,000. Call Deborah Engelbert 971-6070, eves. 475-8303.

### EXTRA LARGE LOT for sale on W. Middle St. 475-7638. -x4 CHELSEA — By owner, 1,700 sq. ft. bi-level on corner lot in Lanewood Subdivision. 3 bedrooms, 1 1/2 baths, living room, dining room, family room, large kitchen, 2-car heated garage. Patio, fenced-in yard. \$123,900. Call week-days after 5:30, 475-7634 anytime week-ends. -x6if

### The Charles Reinhart Co. REALTORS

DEBORAH ENGELBERT Office 971-6070 Home 475-8303  
VICKY OLTENDORF Office 665-0300 Home 475-8807  
HANK PETER Office 665-0300 Home 475-7942  
MARY JANE TIEDGEN Office 747-7777 Home 475-7414

### the Charles Reinhart Co. Realtors

You have chosen to live in a small, friendly community. So have we. Why should you deal with the county's largest real estate company when you buy or sell? Here are two of many reasons:

1. Each Charles Reinhart sales associate is a full-time professional, on top of today's market, and working with extraordinary support services within the company.

2. Many buyers who work in Ann Arbor prefer to live in Chelsea. When they think about real estate services, they think about Reinhart.

We are residents of Chelsea and we represent Reinhart here. We would like to help with your real estate needs.

Deborah Engelbert Office 971-6070 Home 475-8303  
Vicky Oltendorf Office 665-0300 Home 475-8807  
Hank Peter Office 665-0300 Home 475-7942  
Mary Jane Tiedgen Office 747-7777 Home 475-7414

### We Make RUBBER STAMPS ONE DAY SERVICE

JES - KEY  
GRAPHIC SERVICES  
(517) 263-1322  
4106 N. ADRIAN HWY.  
ADRIAN, MICH. 49221

### the Charles Reinhart Co. Realtors

You have chosen to live in a small, friendly community. So have we. Why should you deal with the county's largest real estate company when you buy or sell? Here are two of many reasons:

1. Each Charles Reinhart sales associate is a full-time professional, on top of today's market, and working with extraordinary support services within the company.

2. Many buyers who work in Ann Arbor prefer to live in Chelsea. When they think about real estate services, they think about Reinhart.

We are residents of Chelsea and we represent Reinhart here. We would like to help with your real estate needs.

Deborah Engelbert Office 971-6070 Home 475-8303  
Vicky Oltendorf Office 665-0300 Home 475-8807  
Hank Peter Office 665-0300 Home 475-7942  
Mary Jane Tiedgen Office 747-7777 Home 475-7414

### We Make RUBBER STAMPS ONE DAY SERVICE

JES - KEY  
GRAPHIC SERVICES  
(517) 263-1322  
4106 N. ADRIAN HWY.  
ADRIAN, MICH. 49221

### the Charles Reinhart Co. Realtors

You have chosen to live in a small, friendly community. So have we. Why should you deal with the county's largest real estate company when you buy or sell? Here are two of many reasons:

1. Each Charles Reinhart sales associate is a full-time professional, on top of today's market, and working with extraordinary support services within the company.

2. Many buyers who work in Ann Arbor prefer to live in Chelsea. When they think about real estate services, they think about Reinhart.

We are residents of Chelsea and we represent Reinhart here. We would like to help with your real estate needs.

## Real Estate 5

OPEN HOUSE  
Sat. & Sun., July 9-10  
1 p.m. to 5 p.m.  
17233 Grass Lake Rd.  
Grass Lake, Mich.

Nestled in this tranquil 10-acre setting is a uniquely designed country home. 3 bedrooms, 2 baths, 1st floor utilities. 18'x28' Great Room with fieldstone fireplace, office space and many built-in features. This home also features a 10'x10' underground fieldstone wine cellar. 2 1/2-car garage with workshop and pole barn. This park in the country was landscaped and designed with kids in mind. Chelsea schools. \$127,000.  
Call for an appointment at other times than open house.  
Ph. 1-(517) 522-4685 -x6-2

### SERVICEMASTER OF CHELSEA

Carpet cleaning, commercial & residential. Ph. 475-3790. -x6

### HALF MOON LAKE

CHELSEA SCHOOLS — Reduced \$5,000. Aluminum sided ranch. 3 bedrooms, 1 bath, laundry room, 1-car detached garage. Canal frontage, lake access. 1 plus acre. \$84,900.

### PATTERSON LAKE

STOCKBRIDGE SCHOOLS — Aluminum sided ranch. 2 bedrooms, 1 bath, laundry room, woodburner in living room. Lawn furniture and dock stoy. Large cement-floor tool shed in backyard. \$59,900.

### CENTURY 21 American Heritage

RUSS ARMSTRONG, REALTOR  
475-9533 or 973-2950 -x5if

### FOR SALE BY OWNER — 3 bedrooms, 1 1/2 baths, 1st floor, living room, dining room, study, kitchen refinished, hardwood floors, 2-car garage, walking distance to stores and school. Ph. 428-8144. -x6

### Mobile Homes 5a

1972 OPEN ROAD motor home. 56,000 miles, sleeps 6. Ph. 475-7631. -x3if-C

### Animals & Pets 6

FREE TO GOOD HOME — Attractive German Shepherd/Collie mix dog seeks loving family to share its life with. Spayed female, 5 years old, medium size, in best of health. Excellent companion and watchdog and very gentle with children. Needs room to run. Ann Arbor, 973-9639. -x6

3 KITTENS — 8 weeks old. Grey with white boots. Home raised and trained. Ph. 475-3226. -x7-3

SPAY/NEUTER CLINIC of the Huron Valley Humane Society. Ph. (313) 662-4365, 10 a.m. to 4 p.m. -x1if

POODLES — 2 black males, 6 weeks old. AKC. Call Lori, days 426-4626, evenings 665-9438. -x7-3

### Lost & Found 7

DOG LOST — Half Moon - Highland Lake area. Black Lab, Malamute, Shepherd mix. 80 lbs., male, blackish body, brown head, white chest and belly, and long bushy tail. Very friendly. Comes to "Lucas." Reward offered. 475-3785 or 475-8857. -x6-2

### Help Wanted 8

GET PAID for reading books! \$100.00 per title. Write: PASE-C2082, 161 S. Lincolnway, N. Aurora, IL 60542. -x9-5

ENERGETIC, POSITIVE PERSON needed who has some secretarial skills, and is interested in learning about the art world, computers, framing, etc. Send resume and letter of application to: 1920 Norvell Rd., Grass Lake, MI 49240. -x3if

### FRISINGER-PIERSON & ASSOCIATES

CHARMING 2-STORY IN THE VILLAGE close to schools, hospital, park, stores. Two porches, one screened. 1-car garage. 3 BR's, 2 baths, hardwood floors, & full basement w/fruit cellar. Needs some TLC to restore it to it's fine character. \$71,900.

ON 10 ACRES BETWEEN CHELSEA & A A backing up to Mill Creek, all brick, 3-BR, 3-bath home has sunken living room, fireplace, dining area, large deck, circular drive, gardens. 30x40 pole barn w/heated workshop. See deer almost daily! Chelsea Schs. \$147,000.

EXCELLENT QUAD LEVEL in North Lake area of Chelsea. Large rooms thru-out make this 2,800 sq. ft. home ideal for family. 4 BR's, 2 full & 2 half-baths, family rm, study, formal dining rm, 2 fireplaces. 24x48 barn has garage doors, water & heat. New patio deck & a beautiful view of North Lake. \$157,900.

PICTURESQUE HILLTOP SETTING in the heart of Waterloo Rec. Area. 4 BR's, 2 baths, fireplace, formal dining rm. 3-car detached garage. Country Club style wrap-around porch. Watch deer, fox & wild turkey from big kitchen overlooking park-like backyard. On 12.8 ac. w/state land nearby. \$145,000.

HOT & DRY SUMMER WEATHER makes lake properties very inviting. Two lake ACCESS properties are available & just ready for you! 2-BR YARD 'ROUND HOME completely remodeled in 1985 has new furnace & cute country kitchen. An ideal starter or retirement home. Fish, swim & boat on Sugar Loaf Lake. \$55,000.

CUTE CONTEMPORARY on pretty Bruin Lake w/access. 1,100 sq. ft. home is in "tip-top" shape & was remodeled in 1984. Hot tub, 60-ft. dock & cute patio area. One very large bedroom & very nice contemporary kitchen. New well. \$72,000.

CALL US FOR YOUR EXCELLENT BUILDING SITE for your dream home. We have acreages from 1 to 100 acres.

475-8681

EVENINGS:  
Norman O'Connor.....475-7252  
Bob Koch.....231-9777  
Bill Darwin.....475-9771  
Paul Frisinger.....475-2621  
Carroll Holt.....475-7409

Herman Koenn.....475-2613  
Joann Warywoda.....475-8674  
Ray Knight.....475-9230  
John Pierson.....475-2064

### CLASSIFICATIONS

Automotive.....1  
Motorcycles.....1a  
Farm & Garden.....2  
Equipment, Livestock, Feed  
Recreational Equip.....3  
Boats, Motors, Snowmobiles,  
Sports Equipment.  
For Sale (General).....4  
Auction.....4a  
Garage Sales.....4b  
Antiques.....4c  
Real Estate.....5  
Land, Homes, Cottages  
Mobile Homes.....5a  
Animals & Pets.....6  
Lost & Found.....7  
Help Wanted.....8a  
Work Wanted.....8a  
Adult Care.....9  
Child Care.....10  
Wanted.....11  
Wanted to Rent.....11a  
For Rent.....12  
Houses, Apartments, Land  
Misc. Notices.....13  
Personals.....14  
Entertainment.....15  
Bus. Services.....16  
General  
Carpentry/Construction  
Excavating/Landscaping  
Maintenance  
Repairs  
Tutoring/Instruction  
Financial.....17  
Bus. Opportunity.....18  
Thank You.....19  
Memoriam.....20  
Legal Notice.....21

### CLASSIFIED ADS THANK YOU/MEMORIAM

CASH RATES:  
10 figures.....\$1.00  
10c/figure over 10  
When paid by noon Saturday  
CHARGE RATES:  
10 figures.....\$3.00  
Minimum charge: \$5.00  
All advertisers should check their ad the first week. The Standard cannot accept responsibility for errors on ads received by telephone but will make every effort to make them appear correctly. Refunds may be made only when an erroneous ad is cancelled after the first week that it appears.

CASH RATES:  
50 figures.....\$3.00  
10c/figure over 50  
When paid by noon Saturday  
CHARGE RATES:  
50 figures.....\$5.00  
DEADLINES  
CLASSIFIED PAGES  
Saturday, 12 noon  
"CONTINUED" CLASSIFIEDS  
Monday, 12 noon

## CLASSIFICATIONS

Automotive.....1  
Motorcycles.....1a  
Farm & Garden.....2  
Equipment, Livestock, Feed  
Recreational Equip.....3  
Boats, Motors, Snowmobiles,  
Sports Equipment.  
For Sale (General).....4  
Auction.....4a  
Garage Sales.....4b  
Antiques.....4c  
Real Estate.....5  
Land, Homes, Cottages  
Mobile Homes.....5a  
Animals & Pets.....6  
Lost & Found.....7  
Help Wanted.....8a  
Work Wanted.....8a  
Adult Care.....9  
Child Care.....10  
Wanted.....11  
Wanted to Rent.....11a  
For Rent.....12  
Houses, Apartments, Land  
Misc. Notices.....13  
Personals.....14  
Entertainment.....15  
Bus. Services.....16  
General  
Carpentry/Construction  
Excavating/Landscaping  
Maintenance  
Repairs  
Tutoring/Instruction  
Financial.....17  
Bus. Opportunity.....18  
Thank You.....19  
Memoriam.....20  
Legal Notice.....21



# LITTLE WANT ADS! BIG PLUSES FOR BIG RESULTS!

Washtenaw County's Busy Marketplace . . .

Quick, Economical Results . . .

Give 'em a try! . . . Ph. 475-1371

## Help Wanted 8

### Now Hiring SERVERS BUSSERS HOSTS

Mostly days, some night shifts, 20 to 30 hours per week required this fall.

Apply in person  
Monday through Friday  
2 p.m. to 4 p.m.

### BILL KNAPP'S RESTAURANT

3501 S. State St.  
Ann Arbor

(Across from Briarwood Mall)  
Ask about our benefits.

Equal Opportunity Employer x7-2

### AUTOMATIC SCREW MACHINES SET-UP and OPERATE

Excellent opportunity on 2nd shift for experienced ACME GRIDLEY and GREENLEE Multiple Spindle set-up and operate personnel.

Must have familiarity with attachments such as thread mills, recessed tools and internal milling.

In addition to top wages and working conditions, our fringe benefits include:

Pension,  
SUB-pay,  
Medical  
Dental and Life Insurance  
a liberal Vacation allowance  
and paid Holidays

Apply 8 a.m.-4 p.m.:  
Personnel Department  
or call (517) 787-8121, Ext. 5676

### AEROQUIP

Corporation  
300 S. East Avenue  
Jackson, Mich. 49203

A TRINOVA COMPANY  
Equal Opportunity Employer 6

FARM MANAGER — Responsible person with diversified knowledge in all aspects of agriculture. Full-time, permanent employment with a generous salary and full benefits. Interested persons may send a resume to P.O. Box 144, Chelsea, Mich. 48118. x6

## Help Wanted 8

### Commerica Bank Ann Arbor

is accepting applications for permanent part-time teller positions. We will provide 4 weeks of training. Part-time benefits, pleasant working conditions and the chance to meet new people. Previous cash handling experience preferred. Apply in person, 1969 W. Stadium, Ann Arbor, Personnel Dept., Mon.-Thurs., 1 p.m.-4 p.m.

### Commerica Bank

Ann Arbor  
E.O.E.

x7-2

### Secretary

Trustcorp Bank, Ann Arbor, has immediate openings for a Marketing Secretary, Public Accounts Secretary, and Employee Relations Secretary. Individuals should type at least 50 w.p.m. and have general knowledge of all office equipment including the dictaphone. Strong organizational and interpersonal skills required. Please call 994-5555, ext. 211 for an interview appointment.

### Trustcorp Bank

100 S. Main  
Ann Arbor  
E.O.E.

### Work Wanted 8a

FEMALE high school student looking for job. Honest, dependable, hard worker. 475-7466. x6

A-NUMBER 1 Lawn Service — Mowing lawns, large or small, trimming and raking, also available. Reasonable rates, call for estimates, ask for Tim, 475-7216, before 3 p.m. x9-9

### Adult Care 9

HOME FOR ELDERLY — Private and semi-private rooms. Experienced in Alzheimer's, blind, Parkinson's, stroke. 24-hr. supervision. Ph. (517) 522-5275. x9-4

### Child Care 10

THE CHILDREN'S CORNER Learning Center now open, North Lake, Dexter, Chelsea area. Quality programs, loving environment. For information call 475-2250. x9-5

## Child Care 10

BABYSITTING — Need a full-time sitter? I'm a teen-ager who likes kids, and am looking for a summer job. I will watch babies, to 10-year-olds. I'm reliable and have references. Interested? Call 475-3320, ask for Tammy. x6-3

BABYSITTER WANTED — full-time for 1-year-old girl starting Aug. 1st in Dexter area. Call 971-4647 evenings. x8-4

COME LEARN and play in my Chelsea home, 1 full-time, 1 part-time available. References if needed. Ph. 475-3374. x8-4

### Wanted 11

OLD FISHING LURES, reels, duck decoys. Ph. 426-2514. x7-3

ELDERLY LADY needs assistance to and from Jackson Senior Citizens Center, Mon.-Fri. Call after 6 p.m. 475-7224. x6-2

WANTED — Clean fill dirt at 1140 N. Freer Rd., Chelsea. Call 475-2702. x5-2

WANTED by couple on social security — scrap wood and lumber. Will clean area. Ph. 475-8019. x5-5

OLD ORIENTAL RUGS — Wanted, any size or condition. Call 1-800-443-7740. x6-2

### Wanted to Rent 11a

PROFESSIONAL COUPLE looking for 2-3 bedroom home to rent. Excellent references. Call Steve, 475-1311, ext. 3244, 475-8676. x7-2

LOOKING for 3-BEDROOM HOUSE to rent in this area beginning late August. Ph. 663-7383 (evenings), 763-1268 (days). x6-3

1-OR 2-BEDROOM APARTMENT or duplex in Dexter, Chelsea area. Responsible, non-smoking single adult. Call Kathy, 761-9348. x6-2

APARTMENT needed by male student. Call collect, ask for Ray 1-(517)-725-8267. x9-5

YOUNG WORKING COUPLE looking to rent house or duplex in September. No kids, no pets. Phone Anne, 662-9896. x6-4

WORKING COUPLE seeking executive-type home in the Chelsea area. 3-bedrooms/2 baths. Excellent references. Call collect (517) 485-6336 days, (517) 263-5294 evenings. x9-5

COUNTRY HOUSE away from everything within 45 minutes of Ann Arbor beginning in Aug. or Sept. Call Charlie (313) 994-4005, evenings. x6-6

### Wanted to Rent 12

YOUNG PROFESSIONAL MARRIED COUPLE LOOKING TO RENT: House, duplex or 2-bedroom apartment in Chelsea/Dexter area, needed by July or August. No pets, no children. Ph. 1-(313)-283-8603. x6-3

Week-days x6-3

### For Rent 12

APARTMENT FOR RENT — In Village of Dexter, \$325 per month, including water and electricity. Ph. 426-4597. x6

1-BEDROOM UPSTAIRS APT. — \$415 month includes all utilities. Non-smoker, no pets. Call 475-7349 after 5 p.m. x7-2

CHELSEA — Relax overlooking acres and acres of rolling land, near I-94 and walking distance to Cavanaugh Lake. Exit 156 north to 4720 on Kalmbach Rd. Three bedrooms, one and half baths, separate dining room, \$750 mo. Basso Real Estate (313) 652-8042 or 652-6429. x6-6

1-BEDROOM APT. — One person, \$360. Includes heat, 475-9840. x6-2

BEAUTIFUL TRI-LEVEL furnished apartment, 2 bedrooms, den, carport. References, deposit, \$450, Grass Lake, Ph. 1-(517)-522-8502. x8-4

FOR RENT — Fair Service, Center for meetings, parties, wedding receptions, etc. Weekdays or weekends. Contact Cheryl Haab, 475-2548 after 6 p.m. x22if

### Misc. Notices 13

DR. LOUIS WM. DOLL is writing an article on the Interurban Head-On Collision that occurred July 20, 1918 at 7:45 p.m., about one mile west of Chelsea. Please call The Chelsea Standard, 475-1371, with any information regarding the accident. x51if

### CHelsea REALTY, INC.

(313) 475-HOME (anytime)  
1178 S. Main St.  
Chelsea, MI 48118

Co-Owners/Associate Brokers  
Sharon Roberts 475-3460  
Dewey Ketter 475-8348

Sales Associates  
Greg Johnson 475-3858  
Sandra Schulze 475-8688

MINI FARM — Slatery 112-year-old two-story, all-brick farmhouse. Most updating done. 3-5 bedrooms, servants' quarters. Has not been muddled up 10+ acres with more available. \$125,000.

DOUBLE LOT — MATURE TREES — Older two-story home plus detached garage in the Village. Would be good to purchase, and live in while you fix up. Immediate occupancy. \$59,900.

WASHINGTON STREET ADDRESS is walking distance to three schools and downtown. House presently used as duplex but was nice family home for years, and can be again, easily. This 3-4 bedroom family home with formal dining room, and walkout basement which includes a rec room, is well maintained and should be sold. Room to add garage and/or porch across front. \$92,500.

COMMUTER'S DREAM — Country living near expressway. Blacktop road. State land close by. Spacious raised ranch with two fireplaces, family room, 2-car garage. Pond. Decks. \$121,000.

BEAUTIFUL SETTING in North Lake area. Walk to parks, state land, lakes. House feels secluded, but neighbors nearby. Well-kept family home with full basement and room to add a garage on kitchen end. Don't wait any longer. Call to see the inside. \$84,900.

WEEK-END GETAWAY only 20 minutes from Chelsea and affordable. 2-bedroom year-around home and garage. 88' of sandy lake frontage. \$37,500.

WE HAVE BUILDING LOTS — VILLAGE & COUNTRY

475-HOME

anytime

CHELSEA REALTY

## Misc. Notices 13

### Ice Cream Social

Sharon United Methodist Church  
Corner of M-52 south  
and Pleasant Lake Rd.

Wed., July 6, starting at 5 p.m.  
Hot Sandwiches - Potato Salad  
Baked Beans - Tossed Salad  
Ice Cream & Cake - Pie - Beverages

JESUS SAID "Verily, verily, I say unto you, whatsoever you shall ask my Father in my name, He will give it to you." John 16:23. For there is ONE GOD, and ONE MEDIATOR between God and men, the man, CHRIST JESUS. 1 Tim. 2:5. x6-2

UNLIMITED FREE KODAK FILM, plus free 35MM camera with warranty. Toll free 1-800-433-6312 (24 hours). x6-6

### Bus. Services 16

PAINTING — Exterior and interior. Free estimate. Ph. 426-4188. x7-3

### Powerful, Money-Saving Mortgage Curtailed Strategies

Can Save you  
\$25,000-\$50,000 or More  
on Your Home Mortgage  
CALL

475-9561

### Mortgage Strategies

PIANO TUNING and repair. Qualified technician. Call Ron Harris, 475-7134. x22if

### Frontier Mechanical Plumbing & Heating

JERRY PICKLESIMER  
Commercial - Industrial  
Residential

• WATER HEATERS  
• WATER SOFTENERS  
• REMODELING  
• SERVICE & REPAIR  
• NEW CONSTRUCTION

Reasonable Rates - Free Estimates  
24-Hours Emergency Service  
Phone 475-2330

24if

### Jack's Tree Removal

• Fast, courteous service  
• 50' boom

Ph. 475-1026  
after 6 p.m.

x36-4if

### We Offer Sales & Service

RCA - ZENITH - Philco - Quasar - Sony  
NuTone - Charnelmaster  
Wingard - Cobra CB Radios  
Master Antenna Specialists  
Antenna Rotor Insurance Job

Commercial, Residential  
Paging Intercom Systems  
NuTone Parts and Service Center  
Hoover Vacuum Dealers  
and Service Specialists

Keys by Curtis  
We service other leading brands  
Senior Citizens 10% Discount.

### LOY'S TV CENTER

512 N. Maple Rd., Ann Arbor  
769-0198

Master Charge, Visa Welcome

### Carpentry/Construction

RON MONTANGE  
CONSTRUCTION

• FULL CARPENTRY SERVICES  
interior & exterior  
• ROOFING & SIDING  
• EXCAVATING • CONCRETE

QUALITY WORKMANSHIP  
FREE ESTIMATES LICENSED

475-1080

39if

ROOFING, SIDING, remodeling,  
Kitchens Licensed. Jim Hughes,  
475-2079 or 475-2582. x14-15

## Bus. Services 16

### LUICK CONSTRUCTION

New Home Construction  
Remodeling • Garages  
Custom Wood Decks  
Pole Buildings

LICENSED & INSURED

Duane Luick — 475-3590

x6-8

### M & M MASONRY

Brick, Block Fireplaces  
Basements • Foundations • Flat Work

475-7478

### B & B REMODELING Residential Builders

• ADDITIONS • ROOFING  
• SIDING • DECKS • DOORS  
• DORMERS • WINDOWS  
• GARAGES • POLE BARN

FREE ESTIMATES - LOW RATES  
Lic. No. 076-245  
INSURED

Bruce—(313) 475-9370

Bob—(517) 596-2503

x9-8

### R. L. BAUER Builders

LICENSED & INSURED  
Custom Building

Houses • Garages • Pole Barns  
Roofing • Siding • Concrete Work

FREE ESTIMATES  
Call 475-1218

### Excavating/Landscaping

### BUILDING ?? Do You Need:

—PERK TESTS  
—BASEMENTS  
—DRIVEWAYS  
—DRAINFIELDS  
—DOZING  
—HAULING

Then Call

### JERRY WHITAKER EXCAVATING

475-7841

x10-16

### ENGELBERT LANDSCAPE SERVICE

• New Lawn  
Seeding & Sod  
Complete  
Landscape  
Installations

Driveways, walks, fences, retaining  
walls, trees & shrubs, old landscape  
rejuvenations, custom-built decks.

475-2695 or 475-8303

References Available

x14-11

### SAND GRAVEL

### KLINK EXCAVATING

Bulldozer — Backhoe  
Road Work — Basements  
Trucking — Crane Work  
Top Soil — Demolition  
Drainfield — Septic Tank  
Trenching, 5' up

Industrial, Residential, Commercial  
CALL 475-7631

### APPLY NOW

### Summer Jobs

• INDUSTRIAL  
• CLERICAL

Apply in person,  
or call

### VICTOR

### Temporary Services

310 N. Main • Clock Tower  
Suite 220, Chelsea, MI 48118

(313) 475-8797

### STEEL

### NEW & USED STEEL AT BARGAIN PRICES

STRUCTURALS • PLATE  
• RE-ROD  
• PIPE • SQUARE TUBING

QUANTITY DISCOUNTS

Jackson Fibers Co.

(517) 784-9191

1417 So. Elm St.  
1 block north of High St.  
Jackson, Michigan

## Bus. Services 16

### LITTLE WACK EXCAVATING

Licensed & Insured. Basements,  
Drainfields, Digging, Bulldozing,  
Trenching Black Dirt, Sand, Gravel,  
Paul Wackenhut, (313) 428-8025. 23if

### Maintenance

MOVING, HAULING, tree & brush  
trimming, sidewalk edging, seal-  
coating, lawn mowing, construction  
clean-up, eavestrough cleaning and  
more.

Call T&N SERVICES  
428-7002

### Ann Arbor Asphalt

Asphalt Paving at Its Best

Free Estimates  
Commercial - Residential

Ph. 426-5770

x7-2

### WAVE BREAKER SYSTEMS

at  
Portage Lake

Ph. 426-5500

### Repairs

### Window Screens Repaired

Reasonable rates

Chelsea Hardware

110 S. Main Ph. 475-1121

30if

### FOSTER'S SMALL ENGINE REPAIR

B&S, Tech., Kohler, parts stocked.  
Repair all makes lawnmowers, chain  
saws, rototillers, snow throwers.  
Blades sharpened. Reasonable rates.  
Ph. 475-2623. x22if

Advertisers Like To Know You  
Read Their Ads in The Standard

## Bus. Services 16

### COMPLETE SMALL ENGINE SERVICE

— Lawn mowers, tillers, garden  
tractors, chain saws, string trim-  
mers, and snow throwers. Saw  
chains & mower blades sharpened.  
Registered B & S, Tecumseh & Kohler  
Dealer. Village Lawn & Garden  
Center. 475-9313. 3if

### Tutoring/Instruction

### SUMMER TUTORING

THE CHELSEA LEARNING CENTER, a  
service of the Chelsea School  
District, has certified instructors for  
tutoring in all subjects. This one-on-  
one tutoring service is available to  
all ages. For more information call  
Chelsea Community Education (313)  
475-9830. x5-6

### FUN TENNIS FOR KIDS

Beginner group lessons for kids be-  
tween 5-12 years of age. Plenty of  
exercise, lots of fun — and bring your  
racquet.

CALL 475-9449

### Financial 17

CREDIT PROBLEMS? NO CREDIT?  
SLOW CREDIT? DIVORCE? BANK-  
RUPT? Let your job be your credit. All  
you need is a job and a reasonable  
down payment to buy a car. Call  
Palmer Motor Sales, 475-1800 or  
475-3650. x2if

### Please Notify Us of Any Change in Address

### July Special

Installed Prices  
30-40 gal. A. O. Smith Gas Hot  
Water Heater . . . . . \$269



**Bus. Opportunity 18**

**OWN YOUR OWN** apparel or shoe store. Choose from: Jean/sports-wear, ladies, men's, children's/maternity, large sizes, petite, dancewear/aerobic, bridal, lingerie or accessories store. Add color analysis. Brand names: Liz Claiborne, Healthtex, Chaus, Lee, St. Michele, Forenza, Bugle Boy, Levi, Camp Beverly Hills, Organically Grown, Lucia, over 2,000 others. Or \$13.99 one price designer, multi-tier pricing discount or family shoe store. Retail prices unbelievable for top quality shoes normally priced from \$19 to \$60. Over 250 brands, 2,600 styles. \$17,900 to \$29,900: inventory, training, fixtures, airfare, grand opening, etc. Can open 15 days. Mr. Sidney (404) 252-4489. -x6

**A CAREER,**

Not Just a Job!

Need persuasive individual to sell local stockman top quality feed products.

- Excellent income potential with attractive benefits.
- Territory in your home community.
- Must be a team worker.

Contact 1-(517)-547-3016

**Card of Thanks 19****THANK YOU**

I would like to thank everyone for all the cards, flowers, prayers, and all the kind things everyone has done for me and all my family during the time I was at the University Hospital since Oct. 5, 1987 with Leukemia. I have gone into Harper Hospital in Detroit, June 30th for 8 days of treatment and will have my bone marrow transplant done on July 8, 1988. My brother, Bill Paul, is my donor and my sister, Laura, is on call as back-up. We would be very grateful for all your continued prayers that this coming transplant will be a success. Thank you,

Mary Lou and George Sweeny. Anyone wanting to send Mary Lou a card, her address at Harper Hospital is: 3990 John R. Detroit, Mich. 48201 Room G. 410

**THANK YOU**

Our 60th wedding anniversary was a very happy occasion for us, a day we will always remember. Thanks to each of you who came that day, and thanks for the beautiful cards you sent and all the beautiful flowers. A big thank you for everything. It all made the day so special. Anton and Dorothy Nielsen.

**Lyndon Township Board Proceedings**

Lyndon Township Board Meeting Minutes, June 21, 1988 Meeting called to order and minutes approved as read.

Moved and carried to adopt Article 25 of the Lyndon Township Zoning Ordinance as amended.

Moved and carried to attempt to get additional matching money from the Road Commission.

Zoning Inspector's report given. Private Road Ordinance discussed. Planning Commissioner's, MTA's, Sheriff's, Constable's, and Treasurer's reports given.

Moved and carried to pay bills. Correspondence and other business presented.

Adjourned. Linda L. Wade, Clerk.



Love to cherish for a lifetime... select invitations that are uniquely your own. We have an extensive assortment from which to choose: invitations, accessories, wedding party gifts.

See all of our beautiful new albums at

**The Chelsea Standard**  
300 N. Main Street  
Chelsea, Michigan  
Ph. 475-1371

**NOTICE OF BID**

Village of Stockbridge Bids will be received no later than 4 p.m. on Friday, July 15, 1988 for removal and replacement of sidewalks within the Village of Stockbridge, approximately 1,500 lineal ft. (more or less). Specifications for bidding are available at the village office, 115 East Elizabeth St., P.O. Box 155, Stockbridge, MI 49285. Phone (517) 851-7435.

The Village reserves the right to accept or reject any or all bids.

Pat Long, Village Manager

**Legal Notice 21**

**MORTGAGE SALE**—Default having been made in the terms and conditions of a certain mortgage made by VARSITY HOUSE ASSOCIATES LIMITED PARTNERSHIP, a Michigan Limited Partnership, of Ann Arbor, Michigan, Mortgagee, to MICHIGAN NATIONAL BANK-ANN ARBOR (now known as MICHIGAN NATIONAL BANK), a national banking association, Mortgagee, dated the 5th day of March, 1983, and recorded in the office of the Register of Deeds, for the County of Washtenaw and State of Michigan, on the 27th day of April, 1983, in Liber 1872 of Washtenaw County Records, on page 774, which said mortgage was thereafter modified by a Mortgage Loan Modification Agreement dated 4/30/84, and further modified by a Second Loan Modification Agreement dated 3/29/85 and recorded 4/19/85 in Liber 1978, Page 889, Washtenaw County Records, and re-recorded on 6/10/85 at Liber 1987, Page 691, Washtenaw County Records, on which mortgage there is claimed to be due at the date of this notice, for principal and interest on Promissory Note dated 3/5/83, the sum of Five Hundred Thirty-Three Thousand Two Hundred Seventy-Six & 46/100 (\$533,276.46) Dollars, and on Promissory Note dated 12/21/84, the sum of Forty-Seven Thousand Four Hundred Thirty-Eight and 59/100 (\$47,438.59) Dollars;

And no suit or proceedings at law or in equity having been instituted to recover the debt secured by said mortgage or any part thereof. Now, Therefore, by virtue of the power of sale contained in said mortgage, and pursuant to the statute of the State of Michigan in such case made and provided, notice is hereby given that on Thursday, the 28th day of July, 1988, at 10:00 o'clock a.m., Local Time, said mortgage will be foreclosed by a sale at public auction, to the highest bidder, at the westerly entrance to the County Building in Ann Arbor, Michigan (that being the building where the Circuit Court for the County of Washtenaw is held), of the premises described in said mortgage, or so much thereof as may be necessary to pay the amount due, as aforesaid, with said mortgage, with the interest thereon at one percent (1%) per annum in excess of Michigan National Bank's Prime Rate on Promissory Note dated March 5, 1983 and at three percent (3%) per annum in excess of Michigan National Bank's Prime Rate on Promissory Note dated December 21, 1984 and all legal costs, charges and expenses, including the attorney fees allowed by law, and also any sum or sums which may be paid by the undersigned, necessary to protect its interest in the premises. Which said premises are described as follows:

All of that certain piece or parcel of land situate in the City of Ann Arbor in the County of Washtenaw, and State of Michigan, and described as follows, to-wit:

PARCEL I: Commencing at the West ¼ corner of Section 2, Town 3 South, Range 6 East, Michigan; thence along the East and West ¼ line of said section Easterly 1327.15 feet to the East line of West ¼ of the Northwest ¼ of said Section 2; thence along said East line Northerly 106' to the left 108.44 feet for a place of beginning; thence Westerly 90'00" to the left 143.32 feet; thence Northeasterly 106'00" to the right 396.35 feet to the South line of Washtenaw Avenue, thence along said South line Southeasterly 35.00 feet to the East line of West ¼ of the Northwest ¼ of said Section 2; thence along said East line Southerly 370.48 feet to the place of beginning, being a part of the West ¼ of the Northwest ¼ of Section 2, excepting therefrom the following described land: Commencing at the Southwest corner of Lot 1, PITTSFIELD PLAZA, a recorded plat, thence North 0°25'24" West 314.40 feet for a place of beginning; thence continuing in the aforementioned course 104.8 feet to the Easterly right of way line of Huron Parkway; thence Southerly along the Easterly right of way line of Huron Parkway to a point, said point being the intersection of the Easterly right of way line of Huron Parkway and the Southerly right of way line of Pittsfield Plaza Service Drive extended; thence Easterly along said extended right of way line to the place of beginning, as recited in the Quit Claim Deed from Howard Lazar and Gloria Lazar, his wife, and Richard Lazar and Jean Lazar, his wife, to the City of Ann Arbor, a Michigan Municipal Corporation, dated October 27, 1982, and recorded November 9, 1982 in Liber 1986, page 419, Washtenaw County Records.

PARCEL II: Lot 1, PITTSFIELD PLAZA, a subdivision of part of Section 2, Town 3 South, Range 6 East, Michigan, according to the plat thereof recorded in Liber 15 of Plats, page 43, Washtenaw County Records.

PARCEL III: Beginning at the Northwest corner of Block 17, PITTSFIELD VILLAGE as recorded in Liber 10 of Plats, page 21, Washtenaw County Records, Michigan, thence along the North line of said Block 17, North 89°20' East 143.32 feet; thence along the East line of said Block 17, South 0°25'24" East 48.75 feet; thence Northwesterly 150 feet more or less to the place of beginning, being a part of said Block 17.

During the six months immediately following the sale, the property may be redeemed.

Dated at Farmington Hills, Michigan, June 15, 1988.

MICHIGAN NATIONAL BANK  
Farmington Hills, MI  
Mortgage  
DANIEL B. McMAHON (P25301)  
Attorney for Mortgagee  
30445 Northwestern Hwy., #204  
Farmington Hills, MI 48018  
(313) 628-9130

C June 15-22-29-July 6-13

**MORTGAGE SALE**  
Default having been made in the terms and conditions of a certain mortgage made by ANN BASCO to GREAT LAKES FEDERAL SAVINGS AND LOAN ASSOCIATION, now known as Great Lakes Bancorp, a Federal Savings Bank, a bank organized under the Home Owners' Loan Act of 1933, of the United States of America, as mortgagee, Mortgagee, dated the 9th day of November, 1983, and recorded in the office of the Register of Deeds for the County of Washtenaw, and State of Michigan, on the 8th day of December, 1983, in Liber 1906 of Washtenaw County Records, at Page 801, on which mortgage there is claimed to be due at the date of this notice, for principal and interest, the sum of Fifty-Two Thousand One Hundred One and 33/100 (\$52,101.33) Dollars, Plus an Escrow Deficit of One Hundred Eighty-Eight and 58/100 (\$188.58) Dollars, Plus Deferred Late Charges of Forty-Seven and 80/100 (\$47.80) Dollars.

And no suit or proceedings at law or in equity having been instituted to recover the debt secured by said mortgage or any part thereof;

Now, therefore, by virtue of the power of sale contained in said mortgage, and pursuant to the statute of the State of Michigan in such case made and provided, notice is hereby given that on the 14th day of July, 1988 at ten (10:00) o'clock in the forenoon, Local Time, said mortgage will be foreclosed by a sale at public auction, to the highest bidder, at the Huron Street entrance to the Washtenaw County Courthouse in the City of Ann Arbor, Washtenaw County, Michigan (that being the building where the Circuit Court for the County of Washtenaw is held), of the premises described in said mortgage, or so much thereof as may be necessary to pay the amount due, as aforesaid, on said mortgage, with the interest thereon at eleven and 000/1000 (11.000%) per cent per annum and all legal costs, charges and expenses, including the attorney fees allowed by law, and also any sum or sums which may be paid by the undersigned, necessary to protect its interest in the premises. Said premises are situated in the City of Ann Arbor, County of Washtenaw, State of Michigan and described as:

Situated in the City of Ann Arbor: Lot 15, Huron River Hills Subdivision, according to the plat thereof as recorded in Liber 6 of Plats, Page 47, Washtenaw County Records. Subject to easements and restrictions of record.

During the six (6) months immediately following the sale, the property may be redeemed.

Dated at Ann Arbor, Michigan, June 1, 1988.

GREAT LAKES SAVINGS BANK  
Mortgage  
Maria L. Constant (P32155)  
LEGAL DEPARTMENT  
Great Lakes Bancorp  
401 East Liberty Street  
P.O. Box 8600  
Ann Arbor, Michigan 48107  
(313) 769-8300

C June 15-22-23-July 6

**AMENDMENT TO THE LYNDON TOWNSHIP ORDINANCE****ARTICLE 25 AMENDED TO READ AS FOLLOWS:****ADMINISTRATION OF THE ORDINANCE****SECTION 25.01—PURPOSE**

It is the purpose of this Article to provide the procedures for the administration of the Ordinance, issuance of permits, inspection of the properties, handling of violations and enforcement of the provisions of this and all other Township Ordinances and amendments thereto.

**SECTION 25.02—ADMINISTRATION**

Except where herein otherwise stated the provisions of this Ordinance shall be administered by the Ordinance Officer, or by such deputies of his/her departments as the Township Board may designate to enforce the provisions of this Ordinance and all other Township Ordinances. The Ordinance Officer shall have the power to make inspections of buildings and/or premises necessary to carry out his/her duties in the enforcement of this Ordinance.

**SECTION 25.03—ISSUANCE OF ZONING COMPLIANCE PERMITS**

The Ordinance Officer shall:

1. Issue permits for private roads, following guidelines set forth in the Road Ordinance and issue permits for access onto private roads; if questions, refer applicant to Township Board and follow directives thereof.

2. Issue all zoning compliance permits in accordance with the Zoning Ordinance. If permit is denied refer applicant to Planning Commission or Zoning Board of Appeals.

All applicants for zoning compliance permits, private road permits or driveway onto private road permits shall be accompanied by plans and specifications including a plot plan in duplicate drawn to scale. The Ordinance Officer shall retain one copy of the plot plan for his/her files.

It shall be unlawful for the Ordinance Officer to approve plans or issue permits for any excavation or construction until he/she has inspected such plans and properties in detail and found them to conform with this Ordinance, nor shall the Ordinance Officer vary or change any terms of this Ordinance. The Ordinance Officer shall submit to the Planning Commission and the Township Board quarterly reports detailing all zoning compliance and road ordinance permits issued.

**SECTION 25.04—VOIDING OF COMPLIANCE PERMITS**

Any certificate of zoning compliance granted under this Ordinance shall become null and void unless construction and/or use is commenced within one hundred and eighty (180) days and completed within five hundred and forty-five (545) days of the date of issuance.

**SECTION 25.05—FEES, CHARGES, AND EXPENSES**

The Township Board shall establish a schedule of fees, charges and expenses, and a collection procedure for permits, appeals, and other matters pertaining to the Ordinance. The schedule of fees shall be posted in the Office of the Ordinance Officer and may be altered or amended only by the Township Board. No permit, certificate, conditional use on approval, or variance shall be issued unless or until such costs, charges, fees or expenses listed on the schedule of fees have been paid in full, nor shall any action be taken on proceedings before the Board of Appeals, unless or until preliminary charges and fees have been paid in full.

**SECTION 25.06—ISSUANCE OF CERTIFICATE OF OCCUPANCY: FINAL INSPECTION**

No building or structure, or part thereof, shall be occupied by or for any use for which a zoning compliance permit is required by this Ordinance unless and until a certificate of occupancy shall have been issued for such new use. The holder of a zoning compliance permit for the construction, erection, or moving of any building, structure or part thereof, for the establishment of a use, shall notify the Ordinance Officer immediately upon the completion of the work authorized by such permit for a final inspection.

**SECTION 25.07—VOIDING OF CERTIFICATE OF OCCUPANCY**

Any certificate of occupancy granted under this Ordinance shall become null and void if such use(s), and/or structure(s) for which said certificate was issued are found by the Ordinance Officer to be in violation of this Ordinance. The Ordinance Officer upon finding such violation shall immediately notify the Township Board of said violation and voiding of the certificate of occupancy.

**SECTION 25.08—VIOLATIONS AND PENALTIES; NUISANCE PER SE; ABATEMENT**

Uses of land, and the dwellings, buildings or structures, including tents and mobile homes, used, erected, altered, razed or converted in violation of any provision of this Ordinance are hereby declared to be a nuisance per se. The court shall order such nuisance abated and the owner and/or agent in charge of such dwelling, building, structure, tent, mobile home or land shall be adjudged guilty of maintaining a nuisance per se. Anyone violating any of the provisions of this Ordinance shall upon conviction thereof be subject to a fine of not more than five hundred (\$500.00) dollars and the costs of prosecution thereof, by imprisonment in the County Jail for a period not to exceed ninety (90) days, or both. Each day



U. S. CONGRESSMAN CARL D. PURSELL invited constituents to meet with him to express any concerns in the Woodlands Room at Chelsea Community Hospital, Friday morning, July 1. Representing a good spectrum of interests, citizens discussed the nation's budget with Pursell, in addition to talking about their specific concerns. Shown with Pursell, pictured second from left, are

Melinda Morris, candidate for Washtenaw county circuit court judge, Ann Comeau, trustee, Chelsea Board of Education, and Warren McArthur, who operates small businesses in Chelsea, Dexter, Manchester and Pinckney.

**Fire Department Has Busy Week-end With Grass Fires**

Chelsea Fire Department had a busy July 3-4 as they responded to 14 requests for help over the two-day period.

On July 3 firefighters were dispatched to four grass fires, one at 2:30 p.m. on Cassidy Rd., another at 8:57 p.m. at I-94 and Kalmbach Rd., a third at 11:43 p.m. on McClure Rd., and a fourth at 11:48 p.m. near Chelsea Lanes.

On the same day they responded to three car fires and a rescue at the concession stand at Chelsea Community Fairgrounds.

The department went to three more grass fires on July 4, one at 2:50 S. Fletcher Rd. at 2:18 p.m., one at I-94 and M-52 at 4:03 p.m. and the third on Kalmbach Rd. at 11:01 p.m.

There were also calls for an accident at I-94 and Kalmbach Rd. at 4:10 p.m., a medical emergency at 131 E. Middle St. at 4:24 p.m., and an emergency at Bridgetown Condominiums at 5:18 p.m.

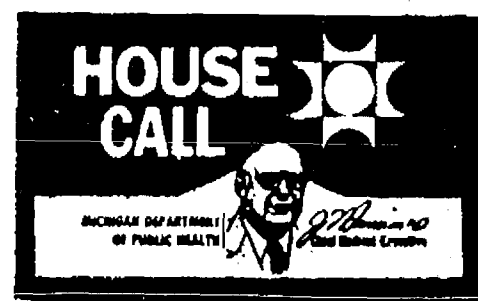
**Swimming Pool Safety Tips . . .**

Few summertime activities are as enjoyable and healthful as a cool, refreshing swim. Safety awareness and a few precautions can save a life. Here are some tips:

• Make sure the swimming pool is enclosed securely. The fence should be high enough so that it cannot be climbed over and there should be no openings large enough for a child to crawl through. Gates should be self-closing and self-latching with latches out of a child's reach. Lawn chairs and picnic tables should be situated so they cannot be used for climbing over fences around pools.

• Be alert to safety hazards. No glass or dishes should be allowed near the pool area. Remove sharp or broken objects from the lawn and pool site. Check settled or uneven walkways that could cause tripping and get slippery when wet. Keep electrical wiring and devices well away from the swimming pool and use and store chemicals according to directions from the manufacturer.

• Never let anyone, child or adult, swim alone. Always provide supervision when the pool is in use. Don't rely on flotation devices or swimming lessons as substitutes for supervision.

• Keep a rescue pole and throwing rope with a float at poolside. Make sure the emergency rescue equipment is in good condition and ready for use. Don't attempt a water rescue unless you're a proficient swimmer and lifesaver. An unskilled rescuer can easily become a victim.

• Learn CPR. Contact your local American Red Cross or heart association for classes. Keep emergency rescue numbers ready for immediate use. If possible, have a telephone installed near your pool.

**Don't be a heartbreaker**



that a violation is permitted to exist shall constitute a separate offense. The imposition of any sentence shall not exempt the offender from compliance with the requirements of this Ordinance.

Approved: June 21, 1988.  
Effective: August 5, 1988.  
Published: Chelsea Standard.  
Published date: July 6, 1988.  
Linda L. Wade  
Lyndon Township Clerk.

**H & S FARM REPAIR**

GAS OR DIESEL

ANY MAKE OR MODEL ON OR OFF FARM

Pickup and Delivery Available

**EQUIPMENT HAULING**

- FARM EQUIP.
- CONSTRUCTION EQUIP.
- LAWN & GARDEN EQUIP.
- CHAIN SAWS

**FORD TRACTORS FOR SALE**

475-7547

Call us for a very special price on your major overhaul

20750 WATERLOO RD., CHELSEA

BILL HAFNER

VELTON STEPHENS

**NOTICE****DEXTER TOWNSHIP ZONING BOARD OF APPEALS PUBLIC HEARING**

Tuesday, July 12, 1988

7:30 p.m.

at DEXTER TOWNSHIP HALL

6880 Dexter-Pinckney Rd., Dexter, Mich.

**AGENDA:**

1. Bender, Thomas, 9044 Dexter-Pinckney Rd., Pinckney.

**Dexter Township Zoning Board of Appeals**

Billy R. Robertson, Chairman

**SYLVAN TOWNSHIP ZONING BOARD OF APPEALS PUBLIC HEARING**

THURSDAY, JULY 14, 1988

7:30 PM

SYLVAN TOWNSHIP HALL

112 W. Middle St., Chelsea, MI

**AGENDA**

Variance request by Jane M. McLaughlin of 1231 Ridge Road, Chelsea, MI for the removal of existing home and construction of new home at 177 Cavanaugh Lake Road, Chelsea, Michigan.

Written comments may be sent to Brian Koch, 2750 S. M-52, Chelsea, MI 48118

**SYLVAN TOWNSHIP ZONING BOARD OF APPEALS**

Brian Koch, Secretary



## BEACH MIDDLE SCHOOL HONOR ROLL

### Fourth Marking Period

#### SIXTH GRADE—

Dan Alber, Barry Anttila, Adrienne Baize, Michael Behnke, James Bennett, Adam Bragg, Amy Brown (all A), Corey Brown (all A), Mark Carlson, Regina Craft, Jacquelin Crawford, Brian Dufek, Howard DuRussell, Matthew Fischer (all A), Rebecca Flintoft (all A), Laurie Ford, Katie Fowler, Steven Gaunt (all A), Nona Giebel, Nathan Gillikin, Edwin Greenleaf, Tracy Haas, Christopher Hafner, Dale Hansen, Sarah Henry (all A), Amy Hinshaw, Rebecca Hubert, Lisa Hughes, Randy Hurst, Justin Huschke (all A).

Lindsay Jonsson, Chris Kargel, Michelle Knisely, Alicia Lafferty, Kevin Lane (all A), Craig Lane, Andy Lazorishak, Christopher Leatham, Jayson Lien, Nathan Mackinder, Elizabeth McLaughlin, Myra Musolf, Tony O'Connor, Tracy Patrick, Maya Ponte, Andy Sanderson (all A), Jennifer Schulz, David Seitz (all A), Matthew Seitz, Colby Skelton, Mara Smith, Sara Smith, Erin Snyder, Patrick Steele, Philip Steele, Johnson Steffenson, Robert Stein, Sarah Stolski, Josh Suliman, Christopher Taylor, Corey Weid, Jodi Weiss, Tim Wescott, Andy Wetzel, Casey White, Nicole White-Raymond, Elizabeth Wright.

#### SEVENTH GRADE—

Karen Albertson, John Alford (all A), Henry Alvarez, Aimee Armstrong, Darryl Barber, Michelle Barksdale, Mary Jo Blevins, Erin Boyle, Wendy Bristle, Erik Brown, Joseph Cesarz, Danyon Collins, Melissa Colvin, Michelle Craft, Bryan Cunningham, John Darden, Christopher Davis, Molly Dilworth (all A), Chris Dunham, Daniel Elrod, Julia Gray-Lion, Monica Hansen, Tina Hassett (all A), Teddi Hauck, Ben Havens (all A), John Heller (all A), Felicia Hermosillo, Steven Hinderer, Gretchen Hofing (all A), Jessica Holton, Rene Houk.

Jason Johnson, Richelle Jones,

Mark Kemner (all A), Erin Knott (all A), Lisa Koenbeter, Maria Kramer (all A), Rene Laraway, Sam Maynard (all A), Kevin McCalla, Christine McLaughlin (all A), Lisa Monte, Cindy Morse, Kathleen Neal, Nathan Oake, Andrew Parker, Laura Paton, Brooke Pitts, Laura Place, Scott Postiff, Thomas Poulter, Rebecca Pryor (all A), Michael Radant, Brian Randolph, Sandy Schmid, Kevin Smith, Amber Sowards, Vincent Stahl, Douglas Steele, Megan Stielstra, Tobin Strong (all A), Jason Szostak (all A), Melissa Thiel, (all A), Jenni Thrush, Joni Thrush, Shanti Vadlamudi, Tracey Wales, Edward Waller (all A), Tamara White, Patricia Wielfaert, Elizabeth Williams, Shawn Wise, Heidi Wisner, Heather Wynn, Alicia Zeitz.

#### EIGHTH GRADE—

Charity Allen, Jason Allen, Garth Baize, Wendy Bell, Jennifer Bobo, Tim Bowers, Erika Boughton, Laurie Boyer, Christine Burg, David Burkel, Lynne Burns, Matt Capper, Ricky Clouse, Robert Coelius, Dirk Colby, Kelly Cross (all A), Sean Daigle, Jeff Diesing, Rebecca Erskine, Katherine Flynn, Jason Garrigus, Jeremy Guenther, Leah Hadley, John Hall, Heather Havens, Jeff Holzhausen, Angel Hoopingarner, Tim Hubbell, Melissa Hubert.

Jane Irwin, Tara Jagodowski, Robert Jaques, Michael Kelley, Heather Kendrick, Julie Koch, Holly Koscielnak, Scott Long, Ben Manning, Steven Martin, Joanna McAfee, Adam McArthur, Amy Mitchell, Amanda Nimke, Scott Pacheco, Jennifer Petty, Matt Postiff (all A), Angie Riley, James Robinson, Tara Roehm, Kevin Rose, Carmen Smith (all A), Kristine Smith, Michelle Smith, Charity Sutherland, Aaron Tanner, Jennifer Teare, Mike Terpstra, Adam Tillman, Kelly Totten, Michael Tremper, Neoland Turner, Calista Tuttle, Rebecca Vetur, Julie Weiss, John Whitaker, Christopher White, Mike Wolpoff.

## Letters to the Editor

Dear Editor:

Permit a response to one of the letters in the 6/29 Standard.

In it, the writer suggested that anyone who opposes mud bogs or favors gun control must be one of four things: a wierdo from California or New York, a homosexual, a druggie, a Communist. That kind of logic makes about as much sense as if I were to suggest that hanging around loud trucks and guns must affect a person's ability to think clearly, so I won't suggest that. Name-calling should have been discarded long ago as an effective tool of persuasion. What I will suggest is as follows:

I want my children to believe that God put us on this good earth to improve and protect it, not to pollute it with noise and litter or to tear it apart in the name of sport or recreation or competition. He put us here to love one another, not defeat each other or to kill each other.

I want my children to grow up in a world where violence is not seen as a solution to problems. In all the history of the world, it has not worked, it has only led to death, most often for the innocent, not the guilty. Guns don't kill people, but people with guns do.

I want my children to realize that to play non-violent games or even to love people of the same sex is not a sign of homosexuality. Maybe there would be less homosexuality if our children were taught that to love someone need not mean that we have sexual feelings about them. In fact, homosexuality may sometimes be brought on by competition: we've got to be better than somebody else, especially if they are the opposite sex; and some people, rather than compete, opt for a philosophy that says, "If you can't beat 'em, join 'em." Is it queer not to want to compete? Is non-violence a sickness? Jesus didn't think so.

I want my children to be aware that alcohol (even beer) is a drug, too. It is one of the major causes of family violence and death in our society. The fact that its use is legal does not mean it is always safe. Too often having a little fun over a few beers has a tragic result. Think what you might say if the police came to your door with the news that your child was killed by a drunk driver: "Thank God the driver wasn't using marijuana?" Nonsense!

I want my children to grow up knowing that the reckless use of vehicles is not a responsible outlet for energy or a safe source of amusement. Too many young people are dying both on and off the road because we have glorified the "Dukes of Hazard" attitude toward vehicles, with a corresponding disrespect for the laws of highway safety.

I want my children to grow up free. But freedom carries an awesome price tag of responsibility. Freedom respects the rights of others, even if they are different from us, come from another state or nation, or disagree with us. If we don't take good care of each other and of the world in which we live, we aren't going to live here very long.

Finally, I want my children to grow up feeling that love is not a sign of weakness but of strength. In the end, it is our only chance for survival.

Franklin H. Giebel.

## Golf Outing Aids Research In Diabetes

They did it again! Over \$5,000 was raised to benefit diabetes research at the second annual "Swing Away for ADA" golf tournament held at Brookside Golf Course in Saline on June 18.

Thanks to the tremendous community support of local businesses in Washtenaw county (who sponsored holes and donated food and prizes) and the 100 golfers who participated in the event (coming from as far as Syracuse, N. Y. and Columbus, O.), the tournament was even more successful this year.

In two years, \$10,000 has been raised for the American Diabetes Association to benefit diabetes education and research in Michigan. All research money will fund grants at the University of Michigan, Michigan State University, and Wayne State University research centers.

To get on the list to play or provide sponsorship for next year's tournament call Wilbur and Barb Hanselman of Saline (429-4688) or Jeff and Lois Emmert of Chelsea (475-7789).

Give A Gift Subscription to  
The Chelsea Standard

**THE R & R**  
A Cookbook  
Compiled by  
**Chelsea Area  
Historical Society**



On sale at:  
The Chelsea Standard  
300 N. Main, Chelsea  
Open Mon. Fri. 10:00-5:00  
Sat. 9:00-2:00  
Call 115

or call Elaine Pastor at 153-3153

Makes a great gift!  
**\$5.00 ea.**

The board approved the granting of workers compensation, property and liability insurance to Employers Mutual (Springer Agency) for \$33,317.

Meeting adjourned at 9:40 p.m.

## Dog Bites Not Funny to Post Office

By Chelsea Postmaster  
Larry Williams

There's nothing funny about a dog bite.

The confrontation between dogs and letter carriers seems to have become almost classic humor. But what's funny about the pain, lost worktime and possible delay in mail delivery caused by dog bites?

The Post Office doesn't think dog bites are a laughing matter, and neither should anyone in this community.

Last year, more than 3,000 of this nation's letter carriers were bitten by dogs. Many of the injuries were serious, and some of the victims suffered permanent disfigurement. The cost to the Postal Service and dog owners who subsequently paid both injury costs and punitive damages in many dog bite cases exceeded \$3 million. Many more dollars and injuries can be counted among non-postal workers and individuals who were also bitten by dogs.

Nobody's laughing now. The common assertion that "he doesn't bite" is not supported by these painful statistics. Any dog will bite if it feels it is protecting its territory or its owner.

The problem isn't the dogs, however; it's with dog owners.

The simple (and painless) solution to this problem is for pet owners to recognize their responsibility to keep their dogs restrained by a fence or secure leash or tether. To do so is just being a good neighbor.

Most dog owners are responsible about restraining their pets, but there are a few bad apples. And for those dog owners who don't choose to act responsibly, the Postal Service is ready to put some teeth into protecting its letter carriers.

Dog owners who do not restrain their pets risk lawsuits and interruptions of home mail delivery. The Postal Service will seek to recover damages when a carrier is bitten, and counsels its injured carriers wishing to sue on their own. The Postal Service will also interrupt mail delivery where loose dogs are a problem—including, in extreme cases, to entire neighborhoods. And there's nothing funny about that.

**GIVE  
BLOOD,  
PLEASE.**

American Red Cross



GOOD MUSIC and good weather brought hundreds of bluegrass music lovers to Pierce Park last Thursday as the band "Footloose" kicked off the 1988 Concerts in the

Park series. The series is sponsored by the Chelsea Area Chamber of Commerce and the Chelsea Recreation Department. Three more concerts are on tap.



CHELSEA LLAMAS CAME to Dexter's parade, Saturday, July 2. One of the llamas decided to balk a bit as it approached downtown Dexter, but owner Bill Griffin persuaded the animal to continue along the parade route.

Griffin, his wife, Susan, and their 10-year-old daughter, Laura, began raising llamas within the past year on their Chelsea area farm.

**Tell Them You Read It in The Standard!**

## The Chelsea Standard

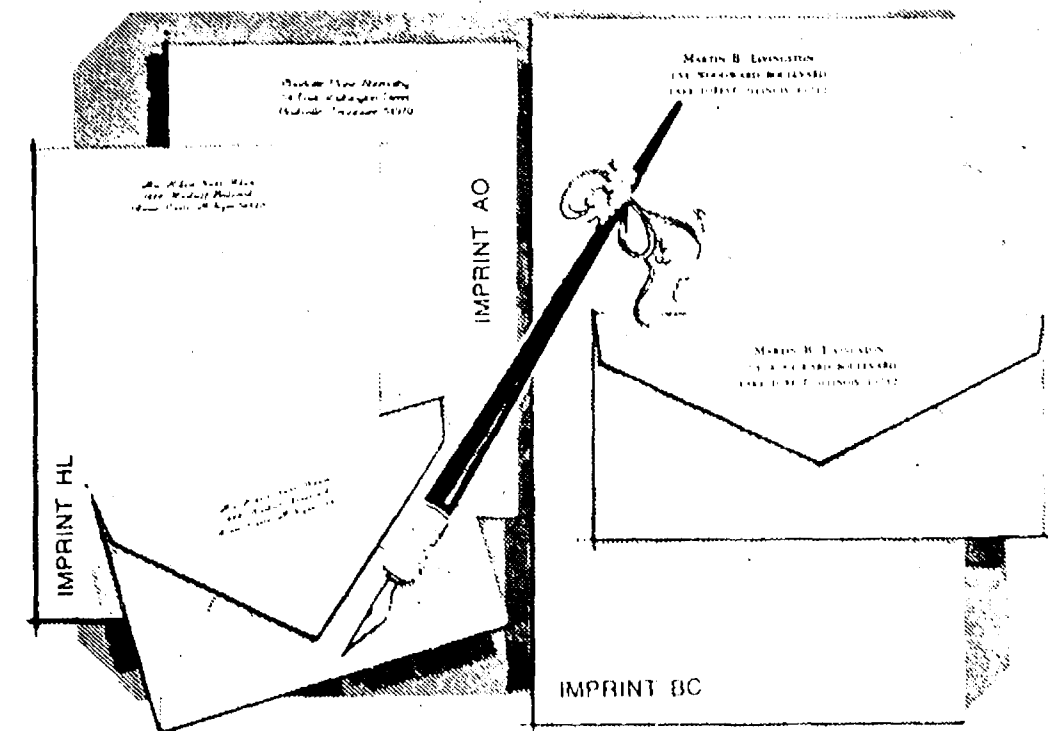

**Sale...only \$10<sup>95</sup> regularly \$22**  
Rytex Charter Club Vellum Stationery

Always correct, this superior letterpaper assures good taste for all your writing needs. Offered in Princess or Monarch sheet sizes with paper color in choice of white, pale blue or ivory. Choice of three imprint styles as shown (HL, AO, BC) printed in navy blue, deep grey or chocolate. Beautifully gift boxed. 100 Princess sheets and 100 envelopes or 80 Monarch sheets and 80 envelopes.

**Suggestion:**  
50 extra, unprinted sheets for use as second pages... only \$4 with order.



**THE CHELSEA STANDARD**  
300 N. MAIN ST., CHELSEA, MICH. 48118

CHARTER CLUB VELLUM: boxes at \$10.95 a box  
INCLUDE: 1) (check) 50 extra, plain sheets at \$4.00  
Please Add 4% Michigan Sales Tax

Imprint Name \_\_\_\_\_  
Street \_\_\_\_\_  
City \_\_\_\_\_  
State, Zip \_\_\_\_\_  
Check choice of paper size & color, imprint style and ink color  
PRINCESS SIZE 1) White (7000) 1) Blue (7050) 1) Ivory (7100)  
MONARCH SIZE 1) White (7100) 1) Blue (7150) 1) Ivory (7110)  
Imprint Style 1) HL 1) AO 1) BC Ink Color 1) Blue 1) Grey 1) Brown

ORDERED BY \_\_\_\_\_  
Address \_\_\_\_\_ Apt. \_\_\_\_\_  
City, State, Zip \_\_\_\_\_  
Account No. \_\_\_\_\_ Phone \_\_\_\_\_  
1) Charge 1) Payment enclosed Sorry no C.O.D.'s



## Church Services

### Assembly of God—

FIRST ASSEMBLY OF GOD  
1490 Old US-12, Chelsea  
The Rev. Edward Lang, Pastor  
Every Sunday—  
10:30 a.m.—Sunday morning worship, and children's service.  
6:00 p.m.—Evening service.  
Every Wednesday—  
6:30 p.m.—Prayer and praise service.  
Every Friday—  
7:00 p.m.—Crossfire Youth Outreach.

### Baptist—

GREGORY BAPTIST  
The Rev. W. Truman Cochran, Pastor  
Every Sunday—  
9:45 a.m.—Sunday school.  
11:00 a.m.—Morning worship.  
6:00 p.m.—Young people.  
Every Wednesday—  
7:00 p.m.—Evening worship.  
Every Wednesday—  
7:00 p.m.—Youth group.

### Fellowship Baptist—

The Rev. Larry Mattis,  
The Rev. Roy Harrison, pastors.  
622-7036  
Every Sunday—  
3:00 p.m.—Worship service at the Rebekah Hall.

### North Sharon Baptist—

Sylvan and Washburne Rds.  
The Rev. William Winger, Pastor  
Every Sunday—  
10:00 a.m.—Sunday school.  
11:00 a.m.—Worship service.  
6:00 p.m.—Senior High Youth meeting. Youth choir.  
7:00 p.m.—Evening worship service; nursery available.  
Every Wednesday—  
7:00 p.m.—Bible study and prayer meeting; nursery available. Bus transportation available: 428-7222.

### Catholic—

ST. MARY  
The Rev. Fr. David Philip Dupuis, Pastor  
Every Sunday—  
7:00 a.m.—Mass.  
9:00 a.m.—Mass.  
11:00 a.m.—Mass.  
Every Saturday—  
12:00 noon-1:00 p.m.—Confessions.  
6:00 p.m.—Mass.

### Christian Scientist—

FIRST CHURCH OF CHRIST SCIENTIST  
1883 Washburn Ave., Ann Arbor  
Every Sunday—  
10:30 a.m.—Sunday school, morning service.

### Church of Christ—

CHURCH OF CHRIST  
1395 Old US-12, East  
A. Dean Gittings, Jr., Minister  
Every Sunday—  
9:30 a.m.—Bible classes, all ages.  
10:30 a.m.—Worship service. Nursery available.  
6:00 p.m.—Worship service. Nursery available.  
Every Wednesday—  
7:00 p.m.—Bible classes, all ages.  
First and Third Tuesday of every month—  
7:00 p.m.—Ladies class.

### Episcopal—

ST. BARNABAS  
2550 Old US-12  
(Directly across from the Fairgrounds)  
The Rev. Fr. Jerrold F. Beaumont, O.S.P.  
475-2003 or 475-9370  
Every Sunday—  
Youth Inquirers class.  
9:00 a.m.—Acolytes.  
9:00 a.m.—Choir.  
10:00 a.m.—Worship service.  
10:00 a.m.—Eucharist (Holy Communion), first, third and fifth Sundays.  
10:00 a.m.—Morning Prayer, second and fourth Sunday. (Holy Communion available immediately following service).  
10:30 a.m.—Church school, K-12.  
11:00 a.m.—Family coffee hour.  
11:00 a.m.—First Sunday of the month, pot-luck dinner.  
Nursery available for all services.

### Free Methodist—

CHELSEA FREE METHODIST  
7665 Werkner Rd.  
Merle Bradley, Pastor  
Wednesday, July 6—  
9:30-11:00 a.m.—Ladies Bible study.  
7:00 p.m.—Undershepherds Zone meetings.  
Teens meet in Youth Center.  
Thursday-Tuesday, July 7-13—  
Family Camp No. 1.  
Thursday, July 7—  
6:30 p.m.—Softball game.  
Sunday, July 10—  
9:45 a.m.—Sunday School.  
11:00 a.m.—Morning worship.  
No evening worship.  
Tuesday, July 12—  
9:30-11:00 a.m.—Ladies Bible study.  
9:30 & 7:45 p.m.—Growth Groups meet.  
Wednesday, July 13—  
9:30-11:00 a.m.—Ladies Bible study.  
7:00 p.m.—Undershepherds Zone meetings.  
Teens meet in Youth Center.

### Lutheran—

FAITH EVANGELICAL LUTHERAN  
The Rev. Mark Porinsky, Pastor  
10:00 a.m.—Worship.

### OUR SAVIOR LUTHERAN

1515 S. Main, Chelsea  
The Rev. Franklin H. Giebel, Pastor  
Thursday, July 7—  
1:00 p.m.—Bible class.  
Saturday, July 9—  
7:00 p.m.—Worship.  
Sunday, July 10—7:15 Sunday after Pentecost.  
9:00 a.m.—Worship.  
10:00 a.m.—A.A.L. meeting.  
Coffee and donuts following meeting.  
10:00 a.m.—Member Awareness.  
Wednesday, July 13—  
7:00 p.m.—Parents' meeting for CYF Cedar Point trip.

### ST. JACOB EVANGELICAL LUTHERAN

12501 Rietheville Rd., Grass Lake  
The Rev. Andrew Bloom, Pastor  
Every Sunday—  
9:00 a.m.—Sunday school.  
10:00 a.m.—Divine services.

### ST. THOMAS LUTHERAN

10001 W. Ellsworth Rd.  
(9 miles south and 3 miles west of Dexter)  
The Rev. John Riske, Pastor  
Sunday, July 10—  
10:00 a.m.—Worship service.

### TRINITY LUTHERAN

5758 M-36, three miles east of Gregory  
William J. Trosten, pastor  
Every Sunday—  
8:00 a.m.—Worship service.  
9:30 a.m.—Sunday and Bible school.  
10:45 a.m.—Worship service.

### ZION LUTHERAN

Corner of Fletcher and Waters Rds.  
The Rev. Mark Weirauch, Pastor  
Wednesday, July 6—  
12:30 p.m.—Women of Zion picnic. All welcome.  
Sunday, July 10—  
8:45 a.m.—Sunday school.  
9:15 a.m.—Worship. The Rev. Kathy Batell, guest speaker.  
10:30 a.m.—Lutheran Vespers.  
Wednesday, July 13—  
7:00 p.m.—Business Management meeting.  
8:00 p.m.—Council.

### Methodist

SALEM GROVE UNITED METHODIST  
3320 Notten Rd.  
The Rev. Don Woolum, Pastor  
Every Sunday—  
9:30 a.m.—Church school.  
10:30 a.m.—Morning worship.

### FIRST UNITED METHODIST

Parks and Territorial Rds.  
The Rev. Merline Pratt  
Every Sunday—  
9:30 a.m.—Worship service.  
10:00 a.m.—Sunday school.

### WATERLOO VILLAGE UNITED METHODIST

8115 Washington St.  
The Rev. Merline Pratt  
Every Sunday—  
10:00 a.m.—Sunday school.  
11:15 a.m.—Worship service.

### FIRST UNITED METHODIST

128 Park St.  
The Rev. Dr. Jerry Parker, Pastor  
Wednesday, July 6—  
6:30 p.m.—Prayer Group.  
7:00 p.m.—Study Group.  
Thursday, July 7—  
1:30 p.m.—Jane Schairer, Christian Education director, visits church members at the Chelsea Methodist Retirement Home.  
Sunday, July 10—  
9:15 a.m.—Crib nursery opens.  
9:30 a.m.—Worship service. Supervised care for pre-schoolers in the Education Building.  
10:30 a.m.—Fellowship time.  
10:35 a.m.—Crib nursery closes.  
11:00 a.m.—Adult Membership class.  
6:00 p.m.—Senior High UMYF poster-making party at the Manning's.  
Wednesday, July 13—  
6:30 p.m.—Prayer Group.  
7:00 p.m.—Study Group.

### METHODIST HOME CHAPEL

Every Sunday—  
8:45 a.m.—Worship service.

### NORTH LAKE UNITED METHODIST CHURCH

1411 N. Territorial Road  
The Rev. Sondra Wilboe, Pastor  
Every Sunday—  
10:00 a.m.—Worship service.  
11:00 a.m.—Fellowship hour. Sunday school.

### SHARON UNITED METHODIST

Corner Pleasant Lake Rd. and M-52  
The Rev. Pete Jones, Pastor  
Every Sunday—  
10:00 a.m.—Sunday school.  
11:00 a.m.—Worship service.

### Mormon—

CHURCH OF JESUS CHRIST OF LATTER-DAY SAINTS  
1330 Freer Rd.  
Wayne L. Winzenz, president  
Every Sunday—  
9:30 a.m.—Sacrament.  
10:50 a.m.—Sunday school.  
11:40 a.m.—Priesthood.

### Non-Denominational—

CHELSEA HOSPITAL MINISTRY  
Every Sunday—  
10:00 a.m.—Morning service, Chelsea Community Hospital Cafeteria.

### CHELSEA CHRISTIAN MEN'S FELLOWSHIP PRAYER BREAKFAST

Chelsea Hospital Cafeteria  
Second Saturday Each Month—  
8:00 a.m.—Breakfast.  
8:30-10:00 a.m.—Program.

### COVENANT

50 N. Freer Rd.  
The Rev. Ron Smeenge, Pastor  
Every Sunday—  
9:30-10:00 a.m.—Christian Education.  
10:30-11:30 a.m.—Morning worship.  
Communion is first Sunday of each month.  
Nursery area and care provided.

### CHELSEA CHRISTIAN FELLOWSHIP

337 Wilkinson St.  
Erik Hansen, Pastor  
Every Sunday—  
10:00 a.m.—Learning from God's word.  
10:55 a.m.—Morning worship service and Junior church.  
6:00 p.m.—Evangelistic service. First Sunday of the month—Christian film.  
Second Tuesday of each month—  
7:00 p.m.—Faith, Hope, & Charity Circle (women's group).  
Every Wednesday—  
7:00 p.m.—Adult Bible studies and prayer for special needs.

### CHELSEA FULL GOSPEL

145 E. Summit St.  
Ron Clark, Pastor  
Every Sunday—  
9:45 a.m.—Sunday school, nursery provided.  
11:00 a.m.—Morning worship, nursery provided.  
6:00 p.m.—Evening worship.  
Every Wednesday—  
7:00 p.m.—Family hour, prayer meeting and Bible study.

### IMMANUEL BIBLE

145 E. Summit St.  
Ron Clark, Pastor  
Every Sunday—  
9:45 a.m.—Sunday school, nursery provided.  
11:00 a.m.—Morning worship, nursery provided.  
6:00 p.m.—Evening worship.  
Every Wednesday—  
7:00 p.m.—Family hour, prayer meeting and Bible study.

### MT. HOPE BIBLE

12884 Trist Rd., Grass Lake  
The Rev. Don E. Peterson, Pastor  
Every Sunday—  
10:00 a.m.—Sunday school.  
11:00 a.m.—Morning worship.  
6:00 p.m.—Evening service.  
Every Wednesday—  
7:00 p.m.—Bible study.

### Presbyterian—

FIRST UNITED PRESBYTERIAN  
Unadilla  
John Marvin, Pastor  
Every Sunday—  
8:30—Sunday school.  
10:00 a.m.—Worship service.

### United Church of Christ—

BETHEL EVANGELICAL AND REFORMED  
Freedom Township  
The Rev. Roman A. Reineck, Pastor  
Every Sunday—  
10:00 a.m.—Worship service.

### CONGREGATIONAL

121 East Middle Street  
The Rev. Gerald Bowen, Interim Pastor  
Sunday, July 10—  
10:30 a.m.—Worship.  
10:30 a.m.—Sunday school, K-8. Nursery provided.

### ST. JOHN'S

Rogers Corners, Waters and Fletcher Rds.  
The Rev. Theodore Wimmeler, Pastor  
Every Sunday—  
10:30 a.m.—Worship service, Sunday school.

### ST. JOHN'S EVANGELICAL AND REFORMED

The Rev. Paul McKenna, Pastor  
Every Sunday—  
10:30 a.m.—Sunday school and worship service.  
First Sunday of every month—  
Communion.

### ST. PAUL

The Rev. Erwin R. Koch, Pastor  
Sunday, July 10—  
8:45-9:25 a.m.—Continental breakfast in lounge.  
9:30 a.m.—Church school, 3 years through 4th grade.  
9:30 a.m.—Morning worship. Nursery provided.  
10:30 a.m.—Coffee hour in lounge.  
2:00 p.m.—Covenant Association family picnic at Camp Talahi.

## MARGIE'S UPHOLSTERY

FREE ESTIMATES  
• Large Selection of Materials  
• Upholstery Supplies  
• Repair Service  
Pick-Up and Delivery Available

MARJORIE SMITH

Ph. 1 (517) 536-4230  
Call Collect between 8 a.m.-6 p.m. Monday thru Saturday  
6245 Brooklyn Rd., Napoleon



**TOP 10 PERCENT** of eighth graders at Beach Middle school were honored at a banquet in Saline in May, along with the best students of other Southeastern Conference middle schools. The children were chosen based strictly on grade point average. In the front, from left, are Amanda Nimke, Carmen Smith, Tara Jagodowski, Rebecca Erskine, Kelly Cross and Heather Havens. In the center row,

from left, are Michael Kelly, John Hall, Dirk Colbry, Jennifer Bobo, Christine Burg, and Jessica Rodenkirch. In the back row, from left are Detroit Free Press Editor Joseph Stroud, the featured speaker, Matthew Postiff, Mike Terpstra, Julie Weiss, Charly Allen, and Beach principal Darcy Stielstra.

## Dexter Methodist Church Offers Vesper Services

Dexter United Methodist church will offer a series of four outdoor Sunday Evening Vesper Services for the entire community beginning July 10. They will be held at Camp Newkirk, ¼ mile west of Mast Rd. on Huron River Dr., Dexter.

The vesper services will begin at 6:30 p.m. and participants are asked to bring their own lawn chairs or blanket to sit on. Preaching July 10 will be the Rev. Sondra Wilboe of North Lake United Methodist church, with music by Chelsea UMC and special guests from El Buen Pastor UMC, Detroit.

Preaching July 17 will be the Rev. John Harnish of Dexter UMC with music by Drew Hart, ministerial intern, Dexter UMC.

July 24 the Rev. Larry VanStam-brook of Emmanuel UMC, Blissfield, will be the preacher with music by Larry and his wife, Cora.

Sunday, July 31, the music group, Triumph, of Asbury College, Wilmore, Ky., will present a concert of music.

For more information you may call Dexter United Methodist church, 426-8480.

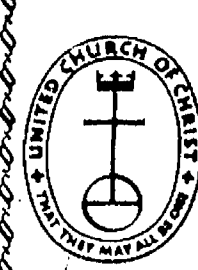

## SUMMER SUNDAYS at ST. PAUL CHURCH

You are invited...

- Continental Breakfast—Lounge 8:45-9:25 a.m.
- Morning Worship 9:30-10:30 a.m.
- Church School (3 yr. olds-4th grade) 9:30-10:30 a.m.

## ST. PAUL UNITED CHURCH OF CHRIST

14600 Old US-12 — 475-2545  
Erwin R. Koch, Pastor  
Patricia Stirling, DCE

## Social Security Administration says:

### ONE OUT OF FOUR WORKERS FACES TOTAL DISABILITY

Suppose you're disabled and lose your job. What will you do? Where will you turn?

How will you survive if you can't earn a living?

Relatives and friends will want to help, certainly. But they have expenses of their own. If your spouse is working, that income probably is already pledged to important bills.

Social Security disability benefits are limited, and less than half the applications get approved.

But there is a dependable plan that will protect your income.

It's called WageSaver. It's income insurance tailored to meet your personal needs and budget. And it's surprisingly affordable... It can provide income to age 65, and it starts paying early so you won't have to use up your savings. WageSaver. You can count on it! Get all the facts now.

GERALD WATT

2922 Wildwood Ave.  
Jackson, MI 49202  
Telephone: (517) 782-0318

BANKERS  
LIFE AND CASUALTY  
Chicago, IL 60630  
an ICH company

1426

GR78F

**Mr. Dee's Sea Food n' Things**  
not your ordinary fish market!

**QUALITY IS OUR PRODUCT**

Frozen, Medium  
**SOFT SHELL CRABS** ..... doz. \$12<sup>00</sup>  
**FRESH TUNA** ..... lb. \$6<sup>95</sup>  
Individually quick-frozen 16-20 count  
**SHRIMP** ..... any quantity available ..... lb. \$10<sup>95</sup>

**3950 Jackson Ave.**  
½ mile west of Wagner Rd.  
(next door to Madison Electric)

**747-8475**

**OPEN:**  
Mon.-Thurs., 7:30-5:30  
Fri., 7:30-6 Sat., 9-4:30

**Mr. Dee's Specials of the Week**

## ASPHALT DRIVEWAY SEALCOATING

By **T & N SERVICES**  
**428-7002**

- FREE ESTIMATES
- QUALITY PRODUCTS & WORKMANSHIP
- OVER 10 YEARS EXPERIENCE
- ALL SEALCOATING HAND-APPLIED

**Take Care of Your Investment**  
**CALL TODAY — 428-7002**

## Frontier mechanical inc.

### PLUMBING & HEATING

COMMERCIAL - RESIDENTIAL - INDUSTRIAL

**C. JERRY PICKLESIMER**  
MASTER PLUMBER

**16791 WINTERS RD., GRASS LAKE, MI 49240**  
**313-475-2380**

STATE LICENSE NO. 81-08525

## FOR PROFIT

**FEED**

See us for feed needs!

**Feed Formulas Tested, Proved To Get Results**

Extra proteins, vitamins and minerals in proper balance, scientifically blended, make our feeds real profit producers for you.

**Farmers' Supply Co.**  
Phone 475-1777

**KAY'S WALLPAPER & PAINT**

**Over 2,500 Selections of Wallpaper**  
**WALLPAPER HANGING - PAINTING**  
**DECORATING CONSULTING**

CALL  
**Kay Coomes (313) 475-1082**

## LASER

**Howard A. Reznick, D.P.M., F.A.C.F.S.**  
Fellow American College Of Foot Surgeons  
Diplomate American Board Podiatric Surgery

**LASER SYSTEM NOW AVAILABLE IN OUR OFFICE FOR THE TREATMENT OF A VARIETY OF FOOT PROBLEMS**  
**APPOINTMENTS NOW AVAILABLE**

**YPSILANTI**  
103 Ecorse Rd.  
482-1117

**CHELSEA**  
1200 S. Main  
475-1200

## Summer Fun Festival

WIN!  
\$2500 in cash  
Four quarters of beef  
Berkshire Hilton Weekend & more

**St. Joseph Church**  
Fourth & Dover, Dexter

**JULY 16/17**

FUN! FUN! FUN! FUN! FUN! FUN! FUN! FUN!	
Rides • Entertainment • Bingo • Vegas • Beer Tent • Kids Games Cottages • Flea Market • Doll Booth • Country Store • Cake Walk Fast Foods • Spaghetti Dinner • Chicken Dinner • Dancing	
<b>SATURDAY</b>	<b>SUNDAY</b>
Noon-8 Don Hatter at the organ	9 am-11 Continental Breakfast
Noon-8 Kids Games	11 am-6 Kid's Games
Noon-10 50/50 Raffle each hour	Noon-6 50/50 Raffle each hour
Noon-10 Carriage Rides	Noon-6 Carriage Rides
1 pm-5 American Legion Train Rides	Noon-6 Famous St Joe Chicken
4 pm Performance — Rosedale Dance Co.	1 pm-5 Contests
4 pm — 7 Famous St Joe Spaghetti	1 pm-2 WPAAG Sunday Polka Hour with Dan Coppens
6 pm Drawing for Toronto Trip/Pound Puppy	2 pm-6 Dancing Linda Lee & the Goldenaires
8 pm — 12 Dancing — Family Affair	6 pm Performance Chelsea Baton Corps
	6 pm Drawing All Raffles
	Large, Small & Pound Puppy

Rain or Shine • Everything Under Tents • Free Admission



## + AREA DEATHS +

### John D. LaFontaine

Clinton  
(Formerly of Chelsea)

John D. LaFontaine, age 65, of Clinton, formerly of Chelsea, died June 28, 1988 at St. Joseph Mercy Hospital, Ann Arbor.

He was born Oct. 27, 1922 in Cass Lake, Minn., the son of Leo Alfred and Irene (Wood) LaFontaine.

John was married to Donna J. Phillips in 1943 and she preceded him in death on July 10, 1980. On Oct. 21, 1986 he married Elsie Horne Balmer and she survives.

Mr. LaFontaine had been an agent for Western-Southern Insurance for 30 years, was a member of St. Barnabas Episcopal church. A veteran of WW II, he served in the U.S. Coast Guard, was a member of member of Herbert J. McKune American Legion Post N. 31 and Chelsea VFW Post No. 4096.

Surviving, in addition to his wife, are his children, James of Clinton, John L. of Petrolia, Ontario, Jerry of Chelsea, and Mrs. Richard (JoAnn) Gould of Grass Lake; two sisters, Dorothy Ayers of Huntsville, Ala., and Shirley O'Brien of Idaho; one brother, Allyn LaFontaine of Detroit, and eight grandchildren. He was preceded in death by a brother, Leo Keith LaFontaine.

Funeral services were held Friday, July 1, at 1 p.m. from St. Barnabas Episcopal church with the Rev. Fr. Jerrold Beaumont officiating. Full military honors were provided by Herbert J. McKune Post 31, American Legion. Members of Chelsea VFW Post No. 4076 acted as pallbearers. Burial was in Oak Grove East Cemetery, Chelsea. Arrangements were by Staffan-Mitchell Funeral Home.

### Muriel Foster

805 W. Middle St.  
Chelsea

Muriel Foster, 91, 805 W. Middle St., died Wednesday, June 29, 1988 at the Chelsea United Methodist Retirement Home.

She was born Oct. 12, 1896 in Leamington, Ontario, Canada, the daughter of Sherman and Lenora (Cascadden) Buchanan. On Feb. 7, 1917 she married Clare Foster in Windsor, Ontario, and he preceded her in death on Dec. 1, 1972.

Survivors include a daughter, Mrs. Marshall (Nancy) Smith of Ann Arbor; a son, Harold, of Overland Park, Kan.; and four grandchildren, three great-grandchildren and several nieces and nephews. She was preceded in death by a daughter, Wilma Foster, and eight brothers and sisters.

She was a member of the Mt. Hope United Methodist church in Detroit and the Mary Martha Circle. She had been employed at the Detroit News. She was a Chelsea resident since 1971.

Funeral services were held Friday, July 1 at the Forest Lawn Cemetery, Detroit, with the Rev. James Simmons officiating. Burial was in Forest Lawn Cemetery.

Memorial contributions may be made to the Chelsea Methodist Retirement Home.

Arrangements were handled by Cole-Burghardt Funeral Chapel.

### Edna Williamson

217 Buchanan St.  
Chelsea

Edna Williamson, 66, of 217 Buchanan St., died Friday, July 1, 1988 in Jackson.

She was born on Sept. 5, 1921 in Yeager, Ky., the daughter of Maynard and Gracie (Bartley) Case. On March 9, 1940 she married Landon Williamson, and he preceded her in death on June 29, 1974.

Survivors include a son, Glenn; a granddaughter, Tonja Matthews, and a great-grandson, David, all of Grass Lake; three brothers, Fipis, of Tennessee, Dennie of Ypsilanti, and Ander, of Chelsea; six sisters, Nella Damron, Verna Smallwood and Easter Bentley, all of Kentucky, and Kathy Doerr, Maudie McGuire Branham, and Ella Branham, all of Chelsea.

Mrs. Williams had resided in the Chelsea area for the past 35 years. She was a member of Sharon Baptist church.

Funeral services were held Tuesday, July 5 at the Cole-Burghardt Funeral Chapel, and the Rev. William Winger officiated. Burial was in Oak Grove Cemetery.

Memorial contributions may be made to North Sharon Christian School.

Arrangements were handled by Cole-Burghardt Funeral Chapel.

### Robert J. Hollowell

805 W. Middle St.  
Chelsea

Robert J. Hollowell, 805 W. Middle St., Chelsea, age 89, died Friday, July 1, 1988 at the Methodist Home. He was born April 30, 1899 in Roscommon county, the son of Emory B. and Mattie (Mutch) Hollowell.

Mr. Hollowell had been a Chelsea resident since 1976 and was a very active resident of the Methodist Home, serving as a resident driver for many years. He was a member of Westside United Methodist church in Ann Arbor and formerly owned the Hollowell Service Station. He was a life member of Milan Masonic Lodge No. 232 F&AM.

Mr. Hollowell married Mildred Clark on Aug. 18, 1925 in Harbor Springs and she preceded him in death, as did a son, Robert C. in January 1977.

Surviving in one daughter, Mrs. Sanford (Ruth A.) Burr of Northville, and two grandsons. Two brothers and one sister preceded him in death.

Memorial services will be held Sunday, July 10 at the chapel of the Chelsea United Methodist Home at 2 p.m.

Expressions of sympathy may be made to the Chelsea United Methodist Home.

Arrangements were by the Staffan-Mitchell Funeral Home, Chelsea.

### Four Accepted To Siena Heights

Four 1988 Chelsea High school graduates have been accepted by Siena Heights College in Adrian.

The four are James Beaver, Jr., Robert Clouse, Maria Gallas, and Philip Thompson, Jr.

Siena Heights is a private, catholic, liberal arts college.



DANCERS OF ALL AGES enjoyed the footstomping music of Footloose last Thursday evening in Pierce Park. The bluegrass band was the first to perform in the second annual summer concert series sponsored by the Chelsea Area Chamber of Commerce and the Chelsea Recreation Department.

### Michael W. Bush, CPA, PC

CERTIFIED PUBLIC ACCOUNTANT

Income Tax & Consulting Services

Computerized Bookkeeping

PERSONAL-BUSINESS-CORPORATE-FARM

Mon.-Fri., 9 a.m.-5 p.m.  
Evening & Sat., by appointment

8064 Main St., Dexter  
Telephone: 426-3045

## Chelsea-Area Man Charged With Destruction of Property

A 25-year-old Chelsea man has been charged with malicious destruction of property in connection with an incident in the parking lot of Wolverine Food & Spirits on June 28.

According to police, the man, a Luick Dr. resident, and a companion were arguing with softball players from BookCrafters when police arrived at the scene at 6:31 p.m.

Two vehicles in the lot allegedly had been damaged. A truck window and bug shield had been broken and another car had been dented in several places.

According to a restaurant employee, the man became angry after the bartender thought he had had enough to drink and refused to serve him.

Police took both men to the station and the second man, after supplying false identification, eventually

escaped but was found near Garfield and Lincoln Sts. He told police he was frightened. He was not charged in the incident.

## Peace Pole Cut, Stolen

Someone sawed off a peace pole that had been firmly planted in the ground at Chelsea First United Methodist church on Park St.

The pole, valued at \$60, was stolen during the night of June 28.

The pole had been anchored in concrete.

The pole was inscribed with a message for peace in four different languages.

Standard Classified Ads  
get quick results!

### Your choice of a Free Beverage

Coffee - Tea  
Milk - Pop  
with your  
dinner\*

\*Value of \$5.95  
Mondays, 4-9 p.m.

## PAT'S LOG CABIN

Restaurant

at Clear Lake  
3 miles north of I-94

SUMMER HOURS:

Mon.-Thurs.: 9-9

Fri. 9-10

Sat. 8-10

Sun. 8-9

Ph. 475-7169

## PALMER FORD-MERCURY

25th ANNUAL

# PICK-UP SALE



FOR WORK

NOW IS YOUR  
CHANCE TO  
PICK UP SAVINGS!  
COME TO  
PALMER'S  
AND  
SAVE!

PRICED FROM \$6350\*

Prices Include 4-Year/60,000 Mile Ford Motor Co. Extended Service Plan\*\*

VANS  
OVER 50  
RANGERS  
& FULL-SIZE  
TRUCKS  
AVAILABLE  
AEROSTARS  
DUMP BODY



FOR PLAY

\*Plus tax, title, fees, and destination charges and any optional equipment. Base price includes all factory equipment.  
\*\*A, X, Z Planners excluded. Rebates assigned to dealer.

**PALMER**  
Michigan's Oldest Ford Dealer

FORD  
MERCURY

Open Mon.-Thurs. 'til 9, Sat. 'til 1 p.m. • SERVICE OPEN SATURDAY, TOO  
CHELSEA Just minutes away, I-94 to M-32  
North 1 1/2 miles downtown 475-1301

Or Toll Free 1-800-445-5718

### David Pastor

watch and clock repair  
locksmith

236 Adams Street  
Chelsea, Michigan 48118

(313)  
475-3153



## Washtenaw Carpet Clean

Professional  
Carpet & Furniture Cleaning  
• Steam Cleaning  
• Commercial • Residential  
• Free Estimates • Minor Repairs

Carpet Sales & Installation  
We carry major brands of Carpet  
direct from the Carpet Mills in Dalton, GA

475-7869 • Adam Hartman

VALUABLE COUPON  
FREE SCOTCHGUARD  
ONE ROOM  
OR  
ONE PIECE OF FURNITURE

OFFER GOOD THRU MAY 31, 1988





LAURA GRIFFIN described llama care to students at Klager school in a recent visit.



NEW TO CHELSEA AREA: Laura, Sue and Bill Griffin show three of their llamas which they are raising on their farm near Chelsea.

## Local Llama Breeder, DNR To Set Park Policy on Animals

A Chelsea resident, Bill Griffin, has been asked by the Central States Chapter of the International Llama Association to take one of his llamas to Lansing to visit the Department of Natural Resources.

A llama, for those of you who are unfamiliar with the animal, is a woolly domesticated animal commonly found in South America—and now in Chelsea.

It seems that llamas are becoming popular in Michigan. So popular that llama owners, who apparently like to take their animals backpacking on trails, have suggested that the DNR adopt regular policies for llama use in the state parks.

As one might imagine, llamas are rare enough that such policies have not been adopted as yet. Bill has agreed to take one of his 13 llamas to meet with officials at the DNR to better acquaint them with the animals.

Bill and his wife, Susan, and daughter, Laura, have started breeding llamas within the last year. Laura, who just turned 10, points out that the first baby llama born in the Chelsea area was born at their place last fall.

Laura showed one of the Griffin llamas in Nebraska this spring at a Llama Show that attracted 2,000 spectators. She is getting ready to be a participant in the first llama competition at the 4-H Fair in Saline this July.

The Griffins have taken some of their llamas to visit students at Emerson school in Ann Arbor and Klager school in Manchester. The children were reportedly enthralled by the experience. Bill explains that during the visit the students are allowed to pet the animals while he describes proper care and handling techniques. He and his wife, Sue, walked the animals through eight of the student classrooms.

The Griffins transport the llamas to schools and shows in their motor home. As Bill describes it "They jump right in and out with no trouble at all." The only problem arises when one decides to look out the window and startles other motorists driving by.

How did the Griffins get interested in llamas? Sue saw an advertisement in her Arabian Horse World Magazine and subsequently talked to a co-worker who was raising llamas in Colorado.

Bill points out that there are now at least eight other llama owners in Washtenaw county.

It was after talking to a number of llama owners in Michigan and elsewhere that the Griffins became convinced that they would enjoy raising and training llamas. Bill is now working with the animals on a full-time basis and describes the experience with enthusiasm. "I enjoy

telling people about the animals and I like the travel associated with showing and learning about them."

The Griffins will be taking their llamas to other local fairs later in the summer.

State Licensed and Insured

### JERRY HANSEN & SONS ROOFING & SIDING COMPANY

Phone (313) 994-4232  
P.O. Box 2123, Ann Arbor, Mich. 48106

ALL TYPES OF ROOF REPAIRS, SIDING, GUTTERS  
DOWNSPOUTS INSURANCE WORK

27 Years Experience

## How Can You Tell A Tough Tractor?

### LOOK BETWEEN THE WHEELS.

The front axle is the key to a smooth ride and long life. That's why every Wheel Horse tractor, right down to our smallest lawn tractor, has a cast-iron front axle. It absorbs the bumps on any terrain, yet keeps its shape.

On many small tractors, you'll find the front axle is stamped out of steel, often as part of the frame. When you consider the amount of weight it supports and the ground it works on, you'll understand the importance of the Wheel Horse front axle. It's a difference you'll measure in years.

### LIMITED TIME OFFER!

You'd expect to pay more for this kind of engineering. Especially when it results in better performance and longer tractor life. But right now, your Wheel Horse dealer is making a special offer.

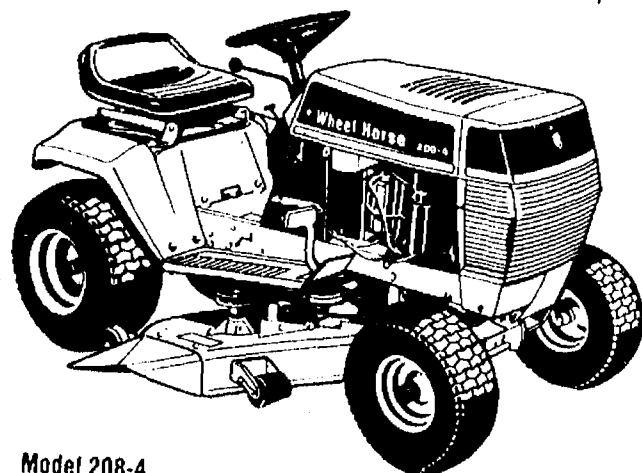

Model 208-4

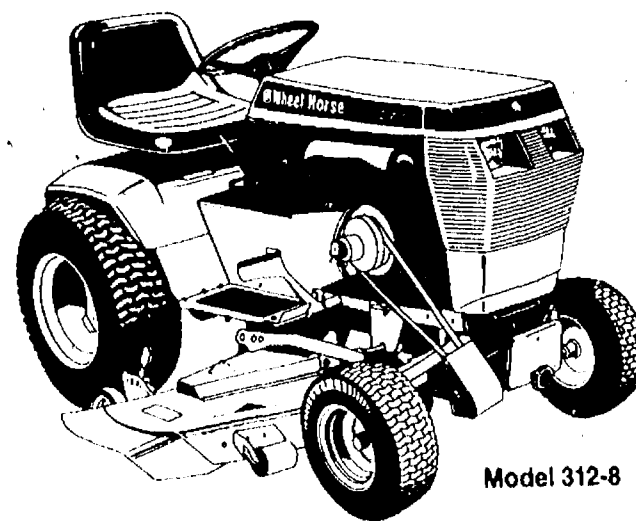

Model 312-8

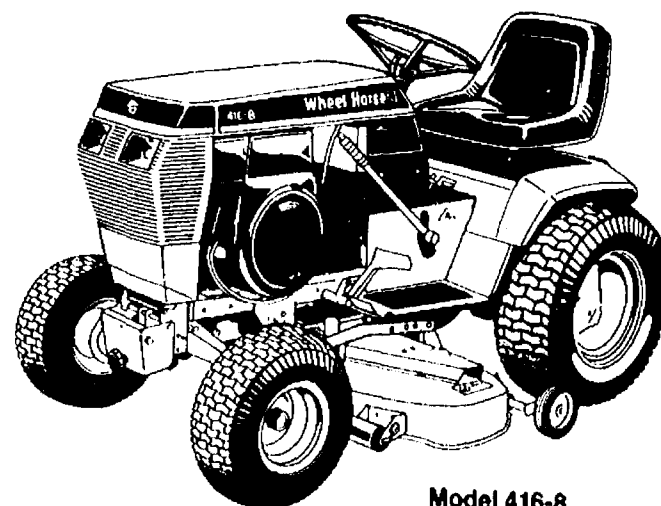

Model 416-8

**NO PAYMENTS  
OR INTEREST UNTIL  
OCTOBER 1, 1988!**

Open  
Daily  
8:30 a.m.  
to  
5:30 p.m.

**GAMBLES**  
110 N. Main, Chelsea Ph. 475-7472

Open  
Mon.  
& Friday  
until 8:30

## HURRY—LIMITED TIME OFFER!



## SUMMER SIZZLER SALE!

**17.7 cu. ft. Capacity  
Adjustable  
GLASS SHELVES**

**JULY  
SPECIAL**



Model TBX18KJ

- 5.01 cu. ft. freezer.
- Equipped for optional icemaker.
- Adjustable tempered glass shelves.
- Two vegetable, fruit pans; one sealed.
- Energy Saver Switch helps cut operating cost.
- Spacemaker door holds 6-packs, has "Snugger" to keep small items from tipping over.
- Textured doors, won't show fingerprints.

WAS \$749<sup>95</sup>  
NOW \$649<sup>95</sup>  
SAVE \$100

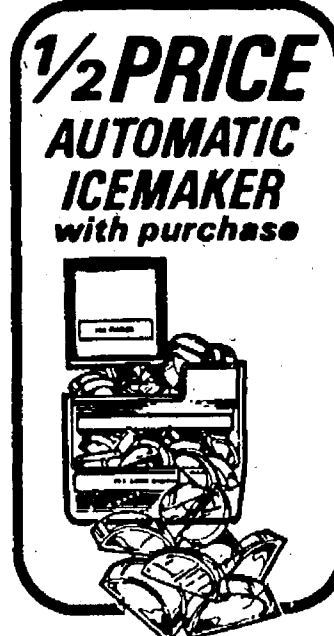

**1/2 PRICE  
AUTOMATIC  
ICEMAKER  
with purchase**

\$99<sup>95</sup> VALUE

**ONLY  
\$49<sup>95</sup>**

\*90-DAY REFUND OR EXCHANGE OPTION FROM GE ON RETAIL PURCHASES.

**GE. We bring good things to life.**



Ask us about no down payment financing!

For Sales & Service . . .

**HEYDLAUFF'S**

Open Mon. Evenings til 7:30 - T - Fri. til 5:30. Sat. til 4:00

113 N. Main St., Chelsea

Ph. 475-1221

**Tell Them You Read It in The Standard!**

\*Participating dealers only.  
Prices may not include freight,  
dealer prep, delivery and taxes.

